BOLSTERED: EUROPEANS, U.S. UP AID TO LIBYAN REBELS 6

express
www.expressnightout.com

APRIL 21, 2011 | A PUBLICATION OF The Washington Post | NEWS, ENTERTAINMENT, ARTS, LIFESTYLES | FREE DAILY

Thursday

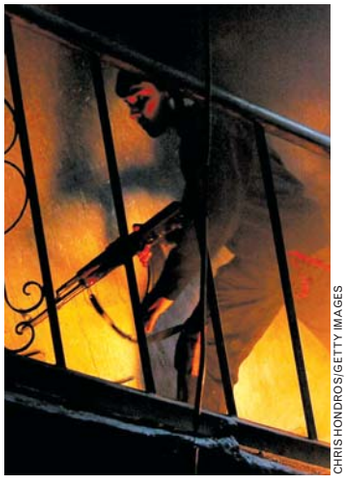

CHRIS HONDROS/GETTY IMAGES

KILLED IN ACTION

'Restrepo' director and photojournalist die in Libyan fighting 6

OUT OF THE SPOTLIGHT

The fourth-easiest schedule in the NFL awaits the Redskins 14

GOING SOLO

'Glee' star Matthew Morrison plots a new direction 25

am 65 | 46 pm

FOR EXTENDED FORECAST, SEE PAGE 29

PLEASE DELETE ME

Lawsuits against Google in Spain raise the question: Do we have a right to be forgotten? 13

GETTY IMAGES

eo

eye openers

PRIVACY

The FBI 'Likes' These Incriminating Photos!

The FBI says a man charged with robbing five Detroit-area banks was caught after investigators matched him to photos on Facebook. In some, he was wearing the same clothes he wore for the robbery. Anthony Wilson was indicted Tuesday, two months after his arrest. A tipster called the FBI and offered Wilson's name, and the FBI found the photos on Facebook. **(AP)**

GIGGLES

Elmo's Attorneys Aren't Laughing

A penguin at the Cincinnati Zoo that makes a laughing sound when its belly is rubbed has become a YouTube star. Cookie the Little Penguin ("Little Penguin" is the species name) makes a high-pitched purring sound when tickled. A zoo spokesman says the noises are part of normal courting behavior. **(AP)**

INCOMPETENCY

Inspector Javert Is Saddened

A Rhode Island man has finally settled a warrant issued for a traffic violation in Massachusetts nearly four decades ago. Michael Young asked a judge on Tuesday to dismiss a driving-to-endanger charge issued in September 1974, when he was 23. The now 60-year-old found out about the warrant only recently, and the judge dismissed the case. **(AP)**

The Big Picture

MATILDE CAMPODONICO/AP

OOPSY DAISY: A cowboy falls off a horse during a competition in Montevideo, Uruguay, on Tuesday. Montevideo's town council organizes a rodeo every Holy Week and delivers a cash award to the best rider. **(AP)**

GAIN AND MAINTAIN CONTRACTING CERTIFICATIONS

ESI INTERNATIONAL an informa business

NCMA NATIONAL CONTRACT MANAGEMENT ASSOCIATION

GSA

ESI's commercial and government contracting courses are designed to maximize your acquisition know-how, from procurement planning and cost analysis to negotiation and administration—so you can perform with confidence.

DAU-authorized equivalency courses and DAWIA and FAC-C certification paths are offered under GSA schedule for federal employees.

GSA SCHEDULE PRICING AVAILABLE. CLASSES STARTING EVERY WEEK.

DISCOUNTS AVAILABLE FOR A LIMITED TIME!

Negotiation Strategies and Techniques	June 13–17
Federal Contracting Basics (CON 110)	June 20–24
Project Management for Contracting Professionals	June 20–24
Contract Pricing	July 11–15
Legal Considerations in Government Contracting (CON 216)	July 18–21
Source Selection: The Best-Value Process (CON 111)	July 25–29
Introduction to Fixed- Price Contracts	July 25–26
Earned Value Management Fundamentals	August 1–5

MOBILE TAG IT

+1 (703) 558-3101
www.esi-intl.com/careerDC

PRIORITY CODE: EXP

DOT Tackles Airline Fees, Delays

Travelers to receive better protections under agency's rules

Dallas

The U.S. government is adding new protections for travelers when airlines lose their bags, bump them off flights or hold them on the runway for hours. The airlines will also have to more clearly disclose the fees they charge.

Consumer advocates say the regulations announced Wednesday would improve the flying experience. Still, they wanted regulators to get even tougher on bag fees and make it easier to sue airlines over shoddy service.

Some advocates for the airline industry complained that the regulations could raise costs at a time when high fuel prices are threatening the airlines' bottom lines, but the CEO of American Airlines said he didn't see anything particularly alarming in the provisions..

U.S. Transportation Secretary Ray LaHood said the new regulations, which take effect in late August, were designed to make sure airlines treat travelers fairly.

"It's just common sense that if an airline loses your bag or you get bumped from a flight because it was oversold, you should be reimbursed," he said.

Airlines said they're already doing many of the things the Transportation Department wants, and pointed to government statistics, which show fewer bags are being mishandled and fewer passengers being bumped from oversold flights. DAVID KOENIG (AP)

TONY GUTIERREZ/AP

Some Good News for U.S. Travelers

The Transportation Department's updated passenger protections:

- **Refund bag fees:** Beginning in late August, passengers who pay $15 or more to check baggage will get a refund if their bag is lost.
- **Better compensation:** The compensation for getting bumped off an oversold flight will be raised to $650 or $1,330, depending on wait time. The limits are currently $400 or $800.
- **Tarmac-delay rule:** Delayed international flights won't be allowed to sit on the tarmac for more than four hours.
- **No hidden fees:** Airlines will be required to prominently disclose all potential fees on their websites. Airlines will also have to include taxes and government-imposed fees in advertised fares.

Meanwhile ...

Aircraft carrying the first lady or vice president will be handled by an air traffic supervisor rather than a controller from now on, in the wake of an aborted landing of a plane carrying Michelle Obama on Monday, the Federal Aviation Administration said Wednesday. The National Transportation Safety Board said it has opened an investigation into the landing. (AP)

In Brief

DALLAS

Federal Team Joins Fight Against Texas Wildfire

Federal firefighters and officials from other agencies joined the fight Wednesday against a massive fire burning Possum Kingdom Lake, one of several blazes that have scorched about 1 million acres across Texas. Also on Wednesday, firefighter Elias Jacquez, who was critically injured fighting a Texas wildfire, died. He is the second firefighter to die battling Texas wildfires this month. (AP)

TRENTON, N.J.

Man Charged With Hate Crime in Webcam Spying

A former Rutgers University freshman who prosecutors said used a webcam to spy on his roommate's same-sex encounter was charged Wednesday with a hate crime. Dharun Ravi, 19, was indicted on 15 counts in events that predated 18-year-old Tyler Clementi's suicide. (AP)

NEW ORLEANS

BP Sues Maker of Device That Failed to Stop Spill

BP is suing the maker of the device that failed to stop last year's calamitous Gulf oil spill, alleging negligence that the oil giant says helped cause the disaster. The suit, filed on the first anniversary of the spill, seeks damages to help BP pay for the tens of billions of dollars in liabilities it has incurred from the disaster. (AP)

Don't Tread Behind Me: Tea party supporters in Arizona could show off their affinity for the movement on their vehicles if Gov. Jan Brewer signs a bill sent to her Wednesday creating a special "Don't Tread on Me" license plate. The plate would feature the rattlesnake emblem, left, and yellow background of the historic Gadsden Flag that is a symbol of the tea party movement. The measure won final Senate approval late Tuesday, and the House passed it earlier. (AP)

LIPOSUCTION-TUMMYTUCK.com
SPECIAL ENDS SOON!
Before After
0 Down Financing
Government and Military discounts available
No credit check
Guaranteed financing
vita
202.452.1332 24th & I St. NW • 301.738.6766 • 703.533.1025 • www.vitasurgical.com

I Know You're Distressed!
I Know You're Confused!
Don't Walk Away!
I Can Help!

Don't let the bank foreclose on you and ruin your good credit for years to come – instead let me help you sell your house for less than you owe; get the lender to RELEASE you from further liability; limit the amount of bad marks on your credit; and live in your home PAYMENT-FREE until it sells.

CALL ME NOW:
(301) 656-1222/(703) 893-0505
or VISIT: www.LenderRelease.com

There's a huge difference between life after foreclosure and life without foreclosure!

Copyright 2010 Frank Sanya

Frank Sanya
CERTIFIED DISTRESSED PROPERTY EXPERT
(301) 656-1222
(703) 893-0505
RE/MAX
2000 REALTORS
Each office independently owned & operated.
(301) 881-1700 (0)

Get fit Tuesdays in Express
A weekly section about how to look and feel and be your best.
XX174 1x1

Got Belly Fat?
FREE Treatment - LIMITED TIME OFFER:
Until April 30th
Dr. Berg seen on...
CBS
Woman's Day fitness
Call Now:
703-354-7336
Dr. Eric Berg, DC
DrBergWorkshop.com

Save more now with these
Easter/Mother's Day Specials
Press 'n Curl $30.00
Wrap 'n Curl $20.00
FREE Haircut (value $25) w/relaxer includes deep conditioner and style
*must bring coupon *long hair extra
*offer expires 5/30/2011
PJ's Cut & Style Salon
2410 M.L.King Ave SE
1 1/2 block from Anacostia Metro
202.678.3195
www.pjscutandstylesalon.com

PhD IN PUBLIC POLICY
Information Session
Tuesday, April 26, 7 p.m.
Arlington Campus
3351 Fairfax Drive, Room 126
- Innovative Program
- World-Class Faculty
- Convenient D.C. Area Location
- Affordable Costs

Study with world-renowned scholars at one of the nation's leading schools of Public Policy. Join us in an environment that encourages discussion and nourishes ideas. Apply to the School of Public Policy and work with some of the pre-eminent Washington, D.C. area scholars and policymakers. Attend an information session and apply now.

To reserve your place at this session or to learn more about our program, please visit policy.gmu.edu/admissions.

GEORGE MASON UNIVERSITY | School of Public Policy
WHERE INNOVATION IS TRADITION

WeekendPass makes the weekend rock.
Every Thursday in Express.
X173b 2x5

Nation

Obama Talks Tech, Debt

President pitches his budget approach at Facebook HQ event

Palo Alto, Calif.

President Obama and 26-year-old Facebook chief Mark Zuckerberg, a billionaire college dropout, may seem like an unlikely duo.

But when the two took the stage together Wednesday at Facebook headquarters in Palo Alto, Calif., to talk about the nation's poor fiscal health and plans to cure it, the pairing highlighted the increasing interdependence between the president and Silicon Valley.

Obama was introduced to much of the nation through Facebook and Google's YouTube, companies he says are bright spots in the economy. They produce the kinds of jobs that he believes will maintain the nation's economic edge in the future. "The administration recognizes that companies like Facebook and so many other tech companies are at the forefront of job creation and hold the key to economic recovery," said Ray Ramsey, president of Silicon Valley trade group TechNet.

MANDEL NGAN/AFP/GETTY IMAGES

President Obama speaks on Wednesday at Facebook's base, in Palo Alto, Calif.

Obama used the platform at Facebook to say that congressional Republicans are pushing a radical plan to trim Medicare and Medicaid, ramping up the rhetoric as he and Congress approach crucial decisions on spending and the nation's debt.

He also told Facebook employees and others watching online the nation must invest vigorously in education, clean energy and research that are vital to future jobs and a strong economy. (THE WASHINGTON POST/AP)

"You've got to reach Americans where they are."

— WHITE HOUSE PRESS SECRETARY JAY CARNEY, HIGHLIGHTING THE FACT THAT PRESIDENT OBAMA MUST USE TRADITIONAL AND NEW MEDIA TO REACH VOTERS.

35% **The portion of adults in Arkansas and Mississippi** who have cell phones and lack traditional wired telephones, according to estimates released Wednesday by the federal Centers for Disease Control and Prevention. In New Jersey and Rhode Island, that figure is only 13 percent. "The answer's obvious: No one has money here," said John N. Daigle, a professor of electrical engineering at the University of Mississippi. (AP)

Did something terrible happen that you can't get out of your mind?

- Do you experience the event over and over again, either through unwanted memories or nightmares?
- Are you jumpy, irritable or easily angered?
- Is it hard to trust or love other people?
- Have you lost interest in activities you once enjoyed?
- Have you started to drink too much alcohol?

People between the ages of 21 and 50 who have the above symptoms may qualify for a five week inpatient research study looking at the effects of a new drug for individuals with Post-Traumatic Stress Disorder and alcoholism. There is no cost for taking part and people will be compensated for their participation. For further information about this study being conducted at the NIH Clinical Center in Bethesda, MD, call 301-496-1993. TTY: 866-411-1010 www.cc.nih.gov
Se habla español Protocol # 09-AA-0136

DEPARTMENT OF HEALTH & HUMAN SERVICES · USA
NATIONAL INSTITUTES OF HEALTH
NIH CLINICAL CENTER
National Institutes of Health
NIAAA
National Institute on Alcohol Abuse and Alcoholism

Just think Puerto Rican Rum

The most awarded rum in the world.

A legendary spirit. The top selling rum brand in the world and the most awarded one, with over 400 medals. Founded in 1862 by Don Facundo Bacardi, the way of making rum that he pioneered was, and still remains, unique. At Rums of Puerto Rico, we are proud to have Bacardi as part of our rum family.

PUERTO RICO DOES IT BETTER

The finest times are the ones you enjoy responsibly
Government of Puerto Rico. Rums of Puerto Rico is a division of Puerto Rico Industrial Development Company. Bacardi and the bat device are registered trademarks of Bacardi & Company limited.

rumcapital.com

World

CHRIS HONDROS/GETTY IMAGES

Getty Images photographer Chris Hondros captured these shots of rebel fighters in Misrata, Libya, shortly before he was fatally wounded Wednesday amid heavy fighting.

Libyan Rebels Gain More Support

France is planning to increase airstrikes; others pledge aid

Misrata, Libya

Europe moved closer to doing in Libya what it said it wouldn't — directly jumping into the bid to overthrow leader Moammar Gadhafi.

France said Wednesday it has sent military officers to work with Libyan rebels on the ground, in addition to stepping up airstrikes. Italy and Britain have said they're also sending military officers.

"We will help you," French President Nicolas Sarkozy promised the Libyan opposition leader, Mustafa Abdel-Jalil, who said he asked France "to intensify the support accorded to the Libyan revolution."

"We will intensify the strikes," Sarkozy responded, according to a presidential aide.

Meanwhile, Gadhafi's troops clashed with opposition forces in this besieged coastal city and shelled a mountain town, rebels said, as the Libyan leader sought to quell resistance in the western part of the country that is largely under his control.

European officials portray their assistance as an effort to fill the military gap with Gadhafi's forces and turn the tide without overstepping rules of the U.N.-sanctioned efforts to protect civilians.

The U.N.'s top human rights official, Navi Pillay, on Wednesday said Libyan government forces may be committing war crimes by using heavy weapons against civilians in Misrata, though Gadhafi officials have persistently denied the army is shelling Misrata.

Government spokesman Moussa Ibrahim said the international community should "not listen to media reports or stories fabricated by the rebels." (AP)

Journalists Killed

Tim Hetherington, an Oscar-nominated director and war photographer, was killed Wednesday in Misrata. The co-director of "Restrepo," a documentary about U.S. soldiers in Afghanistan, was with rebels and three other journalists at the time of the attack. Chris Hondros, a Getty Images photographer, was gravely wounded and later died. The two other photographers were treated for shrapnel wounds, doctors said. (AP)

$25M

The amount of non-lethal aid for the Libyan rebels pledged by the Obama administration Wednesday, the first direct U.S. aid to the rebels. The items can't be converted into offensive military assets. (AP)

Japan Considers Strictly Enforcing Radiation Evacuation Zone

Tokyo

Japanese authorities may for the first time strictly enforce their evacuation zone around a crippled nuclear plant, citing concerns Wednesday over radiation risks for residents returning to check on their homes.

Between 70,000 and 80,000 people were living in the 10 towns and villages within 12 miles of the Fukushima Dai-ichi plant before the March 11 earthquake and tsunami wrecked its cooling systems, setting off the country's worst nuclear crisis.

Virtually all of the residents left when the government ordered the area evacuated on March 12, but some occasionally return, and police cannot legally stop them.

"The unfortunate truth is that we are likely to see more such disasters."

— **BAN KI-MOON,** U.N. SECRETARY-GENERAL, ON WEDNESDAY, WARNING THAT THE WORLD NEEDS TO PREPARE FOR FUTURE NUCLEAR ACCIDENTS ON THE SCALE OF JAPAN'S CRISIS.

Prime Minister Naoto Kan will meet with local officials and evacuees to discuss the plans during a visit to the region Thursday, Chief Cabinet Secretary Yukio Edano said.

For now, police have set up a few roadblocks on main roads into the restricted area but merely note license plate numbers of cars going in. (AP)

In Brief

SAN'A, YEMEN

Yemeni Gunmen Target Protesters, Killing 1

Saleh

Gunmen on motorcycles sped by and opened fire on hundreds of demonstrators camped out in the early hours of the morning Wednesday in the Yemeni port city of Hodeida, killing one and wounding several, an opposition activist said. More than 120 people have been killed in the demonstrations calling for the end of President Ali Abdullah Saleh's more than three decades in power. (AP)

MEXICO CITY

Mexico: 68 Hostages Rescued From Cartel

Authorities rescued 68 people, including 12 Central American migrants, believed kidnapped by a drug cartel in northern Mexico, according to a statement from Mexican officials. The statement said federal agents in the border city of Reynosa, across from McAllen, Texas, chased two men into a house where the kidnap victims were being held. (AP)

HEALTH

On a Sprout Rout

Chinese officials seized 40 tons of tainted bean sprouts in the northern city of Shenyang, state media reported Wednesday. The sprouts were contaminated with banned food additives to make the vegetables grow faster and look shinier. The haul amounted to nearly one-third of all the bean sprouts in the city's markets, it said. Twelve people were also arrested in connection with the sprouts. (AP)

THE SPECIAL ORDER PLUS EVENT

SAVE 20% THRU 5/8

ON SPECIAL ORDER UPHOLSTERY, PLUS ALL TABLES/STORAGE, RUGS, LIGHTING & ACCESSORIES.

UPHOLSTERY: SELECT FROM 450+ FRAME STYLES AND 300+ FABRIC AND LEATHERS (OR USE YOUR OWN). MADE IN THE USA AND DELIVERED IN LESS THAN SIX SHORT WEEKS.

CHESTER SOFA 90"w x 38"d x 33"h special orders in fabric from ~~$2460~~ **NOW $1968** **MARILYN LAMP** in honey gold 27"h ~~$220~~ **NOW $176**
BEAU 6 DRAWER CHEST 64"w x 18"d x 35"h ~~$2245~~ **NOW $1796**

LAYLA QUEEN BED 64"w x 90"d x 62"h special orders in fabric from ~~$2360~~ **NOW $1888** **MONDRIAN ROUND SIDE TABLE** 28"w x 28"d x 22"h ~~$870~~ **NOW $696**
MARTIN SOFA 90"w x 35"d x 31"h special orders in fabric from ~~$1910~~ **NOW $1528** *Because they are specially priced: love and stock options plus programs are not included.

Mitchell Gold
+Bob Williams

1526 14th Street NW / BTW P & Q Streets Washington, DC / 202.332.3433
Mon thru Fri: 10am to 8pm, Sat: 10am to 6pm, Sun: 11am to 6pm / Convenient daily parking from 10am to 6pm
www.mgbwhome.com

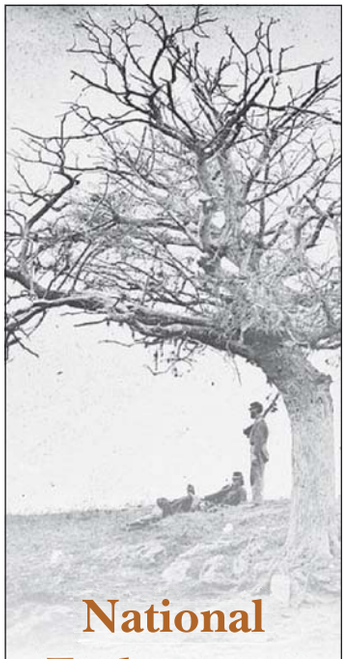

National Endowment for the Humanities

40th Jefferson Lecture in the Humanities

Drew Gilpin Faust
"Telling War Stories: Reflections of a Civil War Historian"

May 2, 2011
The John F. Kennedy Center for the Performing Arts
7:30 pm
Washington, DC

Reserve FREE TICKETS at www.neh.gov

World

Syrian Protesters' Fury Unabated

Recent concessions embolden crowds to call for more rallies

Beirut

Thousands of students held demonstrations Wednesday against Syria's authoritarian regime, brushing off President Bashar Assad's sweeping declarations of reform as the country's growing protest movement vowed to stage the biggest rallies to date on Friday.

The monthlong uprising in Syria has posed the biggest challenge to the 40-year ruling dynasty of Assad and his father before him. Syria on Tuesday ended 50 years of emergency rule — but defiant crowds accused Assad of simply trying to buy time while he clings to power.

Assad

On Wednesday, 4,000 university students from Daraa and surrounding areas protested near the city's al-Omari Mosque.

Also Wednesday, human rights activists said Syrian authorities arrested Mahmoud Issa, an opposition figure, at his home during an overnight raid, hours after an interview he gave to Al-Jazeera satellite TV late Tuesday.

At least 200 people have been killed during the government crackdown on the protesters. **(AP)**

Hearsay

"There is no future. There is no present; how can there be a future? We're already in the red."

— **CHRISTINA KARYDA,** 45, A GIFT SHOP OWNER IN ATHENS, GREECE. EASTER IS USUALLY A VERY PROFITABLE TIME OF YEAR FOR STORES IN GREECE, BUT ITS BUSINESSES ARE REELING FROM AUSTERITY MEASURES IMPOSED TO PULL THE ECONOMY OUT OF ITS DEBT HOLE.

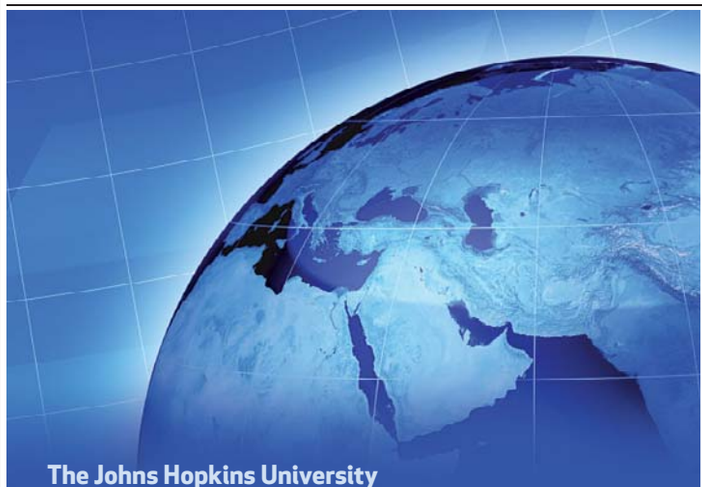

The Johns Hopkins University
Center for Advanced Governmental Studies presents

Calculating a response:
How does the United States avoid the wrong outcomes in the Middle East?

Tuesday, April 26
6:30 – 8:00 pm

Crystal Gateway Marriott
Arlington, Virginia
1700 Jefferson Davis Highway
Blue or yellow line Metro to Crystal City

Address by Ariel Ilan Roth, PhD Director of the MA in Global Security Studies at Johns Hopkins University

RSVP at global-security.jhu.edu

JOHNS HOPKINS UNIVERSITY Center *for* Advanced Governmental Studies

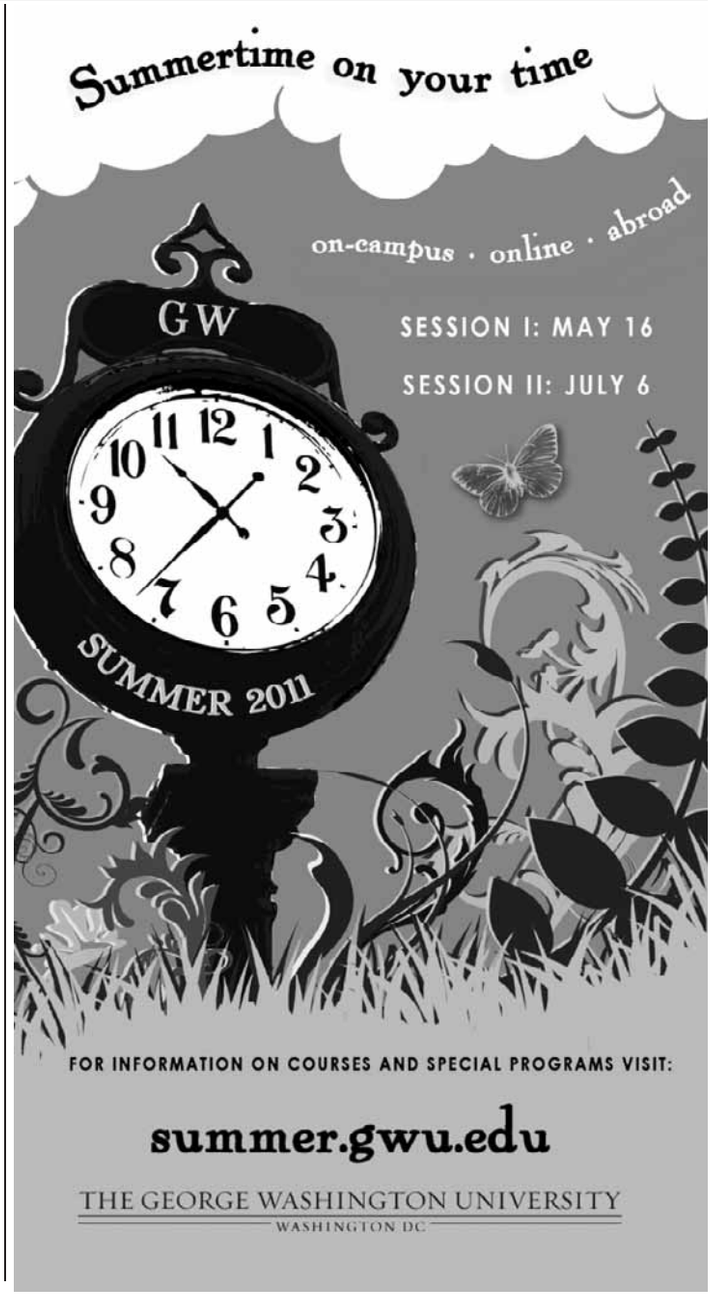

OsteoArthritis Sufferers Experience Dramatic Long-Term Improvement In Clinical Study

Pain Relief Without a Prescription

A clinical study published in the ***Journal of Rheumatology*** evaluated the pain relieving effectiveness of *JointFlex®* Pain Relieving Cream verses a placebo. *JointFlex* is a non-prescription pain relieving cream that is available in retail stores everywhere. The eight-week clinical trial involved 63 patients who had suffered from chronic osteoarthritis knee pain for an average of 10 years!

Fast Acting, Effective Pain Relief

The study clearly showed that the users of *JointFlex* experienced substantial pain relief shortly after application. The study confirmed what thousands of satisfied *JointFlex* customers around the world already know... *JointFlex* helps you achieve a better quality of life because of its powerful and fast-acting pain relieving action. But there's more!

LONG-TERM IMPROVING Pain Relief

The users of *JointFlex* also experienced a totally unexpected and dramatic result. With continued use, **a majority obtained long-term pain relief that continued to improve throughout the entire eight-week study.** But that's not all!

OsteoArthritis Pain ELIMINATED!

Even more amazing, one-third of the JointFlex users had their pain gradually decrease to the point where it was completely or nearly completely eliminated! By using *JointFlex* daily as directed, you too may be able to substantially reduce or even eliminate that arthritis pain that's been nagging you for years.

The gradual and continual improvement in long-term pain relief observed in the *JointFlex* clinical study was found to be consistent with previous studies conducted with orally administered Glucosamine and Chondroitin Sulfate.[1] As with any medication individual results may vary. Highlights of the study are available by calling the toll free number or they can be viewed online at **www.jointflex.com**.

How Does *JointFlex* Work?

JointFlex formulation contains the active ingredient camphor plus Glucosamine and Chondroitin Sulfate for skin conditioning. Only *JointFlex* offers the proprietary FUSOME® skin delivery system - this technology is believed to be a key factor in the amazing clinical results. This skin delivery system, available only from *JointFlex*, has been designed to deliver all beneficial ingredients quickly and safely to the skin. The *JointFlex* formula provides deep penetration and powerful relief when applied to areas where it hurts.[2]

Why Continue To Take Pills?

If you are concerned about the negative side effects of the pills you are taking or tired of the stomach discomfort that often goes along with them, it may be time to switch to *JointFlex*. Just rub *JointFlex* onto your painful areas. It's that easy. Soon after applying *JointFlex*, you won't even know you have it on other than the soothing pain relief you will be experiencing. With *JointFlex*, there are NO pills to swallow and NO negative systemic side effects to worry about like those associated with NSAIDs or oral prescription pain relievers.

Is Pain Keeping You Awake at Night?

If you are among the millions who cannot get a good night sleep because of nagging arthritis aches and pains, why not try *JointFlex*? You'll get fast acting pain relief targeted directly where you need it, and by using *JointFlex* daily, **you will get long-term continually IMPROVING pain relief or your money back.** With *JointFlex*, you can finally get a good night sleep. Plus, you can use *JointFlex* daily with confidence since there is no burning sensation, no lingering medicine smell and no greasy residue.

No Risk Trial Offer

Now you can try *JointFlex* without any risk. Simply purchase a tube of *JointFlex* at your favorite store, online, or by phone. Your pain is guaranteed to reduce or disappear shortly after your first application.

To experience the long-term benefits of *JointFlex*, continue to apply *JointFlex* daily, preferably twice a day. Use up the entire tube of *JointFlex* and watch your osteoarthritis pain gradually and continually reduce or disappear altogether. If you're not completely amazed with the results, just send the tube and cash register receipt to us, even if the tube is empty, and we will mail you a refund. No questions asked.

To locate a store near you or to order JointFlex now, call toll free,

1-800-411-7917

or order online: www.jointflex.com

Available at Drug Stores & Supercenters!

www.jointflex.com **Use Only as Directed. FDA Drug Registration No. - NDC 16864-001**

JointFlex is a trademark of Alterna LLC and FUSOME is a trademark of SmartScience Laboratories ©2009 Alterna LLC

[1]*JointFlex* will be further studied to determine the mechanism of these dramatic results and to verify that they are not due to random chance alone. [2]Use only as directed.

FREE IPHONE APP AVAILABLE NOW AT THE ITUNES STORE

D.C. to Expand Capital Bikeshare

Mayor announces city will add stations near 5 Metrorail stops

Commuting

D.C. Mayor Vincent C. Gray opened a new Capital BikeShare station Wednesday near the John A. Wilson and Ronald Reagan buildings that he said will make it easier for city and federal workers to use the popular system.

"This new location couldn't be more convenient for our employees ... and I encourage them to take advantage of this healthy, environmentally friendly and cost-effective transit service," Gray said of the site at 14th and D streets NW.

MARK GAIL/TWP

Capital BikeShare stations will be added near five Metrorail stations in the District.

Capital BikeShare, the largest bike-sharing network in the country, has been growing rapidly since it was first launched last fall.

Gray said the system — a joint venture between the District, Arlington and a private company — has 10,700 members.

Over the next week, the D.C. Department of Transportation plans to install five additional stations downtown where workers, tourists and residents can pick up or drop off the red bicycles.

The new stations will be at 17th and K streets NW near Farragut Square; 12th and G streets near Metro Center; Fourth and D streets NW near Judiciary Square; Eighth and F streets near the National Portrait Gallery; and at the Foggy Bottom Metro station.

Gray said a total of 25 new stations would be added in D.C. this summer. (THE WASHINGTON POST)

METRO PULSE

How much will you be affected if Metro cuts back on weekend service?

"I have a car in the city, so I could get around. But even if Metro cost more to keep current service, I'd be OK with it. It's still cheaper than parking downtown."

Brian Reil
VAN NESS

BE HEARD: SHARE YOUR OPINION AT EXPRESSNIGHTOUT.COM/DCRIDER

Our National Championship In Our Nation´s Capital

June 13 – 19 · Congressional Country Club · Bethesda, Md.

USGA Museum/John Mummert

U.S. OPEN 2011 CONGRESSIONAL

After 14 years, the U.S. Open returns to the Washington, DC area and historic Congressional Country Club. See 156 of the world´s best golfers come together to compete for this prestigious trophy. Tickets sell out year after year, so GET YOURS TODAY!

USGA

www.USOPEN.com

Past U.S. Open Champions Graeme McDowell, Tiger Woods & Retief Goosen have entered to play!

Local

Area Pollen Counts Up

Seasonal high hits D.C. allergy sufferers hard, scientists say

Washington

That heavy dusting of yellow on your car hood and your itchy eyes should have warned you: Tree pollen has spiked to "very high" levels in the Washington area this week.

"The yellow dust is oak and pine," said Susan Kosisky, co-chief of Walter Reed Army Medical Center's Allergen Extract Lab, which tracks pollen counts daily. "When they come out together, that's when the air gets saturated. It's very sticky."

KATHERINE FREY/TWP

Trees in parks such as Cabin John Regional contribute to the high pollen count.

Allergy sufferers are well aware that the spring festival of pollen has opened. The seasonal high of 2,302 grains per cubic meter was recorded Tuesday, and the peak pollen count usually comes just about now, between April 16 and 26, Kosisky said.

This is not just an annoying rite of spring. It can be dangerous to people's health, too.

"For people with allergic asthma, this can have life-threatening consequences," said Mike Tringale, a spokesman for the Asthma and Allergy Foundation in Landover. "For those that just have the upper-respiratory allergies, it's generally not life-threatening, but it's severe quality-of-life-threatening." (THE WASHINGTON POST)

Politicians Attend Yearly Va. Tradition

AY PAUL/FTWP

SENATE HOPEFUL GEORGE ALLEN, a Republican, works the crowd at the 63rd Annual Shad Planking in Wakefield, Va., Wednesday. The event featuring fish on wood planks has been a Virginia political tradition for years.

Board Rejects Gay Adoption Measure in Va.

Richmond, Va.

Virginia's social services board has rejected proposed regulations that would have prohibited adoption agencies from discriminating against prospective parents because they're gay.

The state's Board of Social Services voted 7-2 Wednesday to strip that protection from proposed regulations. The vote came despite objections from some board members that they didn't have enough time to examine the issue after the state Department of Social Services removed the provision late last week. (AP)

The Lotteries

Wednesday, April 20

District

Mid-day Lucky Numbers	4-9-4
Evening Lucky Numbers (Tues.)	5-2-2
Mid-day DC 4	8-2-6-7
Evening DC 4 (Tues.)	7-6-7-9
Mid-day D.C. Five	4-0-2-1-4
Evening D.C. Five (Tues.)	5-9-8-2-8

Maryland

Mid-day Pick 3	1-3-0
Evening Pick 3 (Tues.)	5-4-0
Mid-day Pick 4	4-9-1-6
Evening Pick 4 (Tues.)	7-3-4-1
Match 5 (Tues.)	15-26-28-30-37 (12)

Multi-State Games

Mega Millions (Tues.)	20-24-32-45-51 (43)
Mega Ball	4X

Virginia

Mid-day Pick 3	0-7-3
Evening Pick 3 (Tues.)	8-3-8
Mid-day Pick 4	7-8-1-4
Evening Pick 4 (Tues.)	6-7-2-6
Mid-day Cash 5	20-21-23-28-34
Evening Cash 5 (Tues.)	5-9-29-32-33

All winning numbers are official only when validated at a claims location.

THE TAILORED MAN EST.1969
HONG KONG CUSTOM TAILORS
Fine Hand-Tailoring for Men and Women
SUITS FROM $550 • SHIRTS FROM $65
WASHINGTON, DC SHOWS:
Grand Hyatt - Washington, DC
April 22nd (Friday)
1000 H Street NW
Hyatt Regency - Capitol Hill
April 25th (Monday)
400 New Jersey Avenue, NW
Hyatt Regency - Bethesda
April 26th (Tuesday)
5151 Pooks Hill Road
Hyatt Regency - Reston
April 28th (Thursday)
1800 Presidents St. - Town Center
SPECIALS:
1 Suit & 2 Shirts: **$599** • 2 Suits & 3 Shirts: **$1099**
6 Shirts: **$325** • 3 Piece Suit & Shirt: **$675**
5243 Duke St. • Alexandria, VA • **866.751.7868 / 571.529.0539**
- By Appointment Only - **www.tailoredman.com/appointment**

GW GRADUATE CERTIFICATES AND MASTER'S DEGREE
LANDSCAPE DESIGN & SUSTAINABLE LANDSCAPES
Turn your passion into a marketable career.
With its emphasis on small-scale landscape design, our programs enjoy a strong reputation in the area's landscape and horticulture industry.
Stackable credentials.
Depending on your experience, our certificates can stand alone, or both may be stacked together for a Master's Degree in Landscape Design.
Convenient.
Courses meet evenings and weekends downtown, in Arlington (Summer 2011), in Ashburn and in local gardens.
Information Sessions
Tuesday, April 26
6:30 pm
2020 K St., NW, Lower Level
Washington, DC
Tuesday, May 3
6:30 pm
44983 Knoll Square
Ashburn, VA 20147
Rsvp Today!
703.248.2800
nearyou.gwu.edu/landscape
THE GEORGE WASHINGTON UNIVERSITY
WASHINGTON DC
BRING US YOUR AMBITION.
www.gwu.edu/gradapply
36363
THE GEORGE WASHINGTON UNIVERSITY IS AN EQUAL OPPORTUNITY/ AFFIRMATIVE ACTION INSTITUTION CERTIFIED TO OPERATE IN VA BY SCHEV.

Place your Classified ad today.
202-334-6200.
express
expressnightout.com
xx179 2x5

FORMAN MILLS

CLOTHING FACTORY WAREHOUSE

JUNIORS
Fashion Blowout! $6
• Fashion Skirts • Graphic Tees • Polos

LADIES
Fashion Buyout! $10
• Designer Capris • Knit Tops

Career Related Separates $10-$13
• Tops • Skirts
• Pants • Jackets

Ladies Fashion Belts $4
Tees & Tanks $5
Ladies 2-Piece Suits ... $20
Spring Handbags $10

LADIES
SPRING DRESSES $10
Latest Colors & Styles

LADIES
Sandals $10
Assorted Colors & Styles

EASTER BLOWOUT!

ALL STORES OVERLOADED WITH NEW SPRING FASHIONS

Girls Fashion Spring Dresses $10
Spring Sets & Rompers

Girls Fashion Screen Prints or Boys Pants Assorted Styles Dress & casual. $6

Boys Short Sleeve Stripe Polos
Boys Cargo Shorts, Denim Jeans $5

Girls Fashion Capris
Boys Fashion V-Necks $4

Boys 2 & 3 Piece Suits $20
Assorted colors & styles. Sizes 4-20.

Boys Shirt Tie Sets *UNBEATABLE PRICE!* $6
Solids, prints. Great Spring colors.

Infant/Toddler Designer 4-Piece Easter Sets $13

EASTER BASKETS
CANDY • TOYS

MENS
Top Blowout! $6
• Stripe & Solid Polos
• Big Mens Polos • Fashion V-Necks & More

Spring Buyout! $8
• Dress Pants • Cargo Shorts
• Cargo Pants

Mens Suits $40
Assorted 2-Piece. 3-Piece $50
2-Piece Linen Sets $17

• Spring Jackets
• Fashion Wovens $10

Long Sleeve Dress Shirts $6
Short Sleeve Dress Shirts $5
Plaid Sportshirts $7

GIRLS
Sandals Assorted Colors & Styles $8

BOYS
Dress Shoes & Fishermans $10
Assorted Colors & Styles

Live in Person
THE EASTER BUNNY
SATURDAY
11AM-1PM
at Forman Mills
514 Rhode Island Ave NE • DC

WE WILL NEVER BE UNDERSOLD...EVER!

Washington, DC
514 Rhode Island Ave NE
202-269-2120

Hillcrest Heights, MD
Iverson Mall • 3745 Branch Ave.
301-702-0909

New Carrollton, MD
8401 Annapolis Rd
301-577-1251

Visit Us On

1.800.994.MILLS • formanmills.com • MON-SAT 9AM-9:30PM • CLOSED EASTER SUNDAY

Digitally Erased?

Lawsuits in Spain could shape how we are Googled and remembered

Madrid

Their ranks include a plastic surgeon, a prison guard and a high school principal. All are Spanish but have little else in common except this: They want old Internet references about them that pop up in Google searches wiped away.

In a case that Google Inc. and privacy experts call a first of its kind, Spain's Data Protection Agency has ordered the search engine giant to remove links to material on about 90 people. The information was published years or even decades ago but is available to anyone via simple searches.

Last year, the European Union proposed legislation called the "Right to Be Forgotten," which would allow for any online information about a person that's easily searched — information ranging from the silly to the embarrassing — to be erased.

Scores of Spaniards lay claim to a "Right to Be Forgotten" because public information once hard to get is now so easy to find on the Internet. Google has decided to challenge the orders and has appealed five cases so far this year to the National Court.

Some of the information is embarrassing, and some seems downright banal.

A few cases involve lawsuits that found life online through news reports but whose dismissals were ignored by media and never appeared on the Internet. Others concern administrative decisions published in official regional gazettes.

In all cases, the plaintiffs petitioned the agency individually to get information about them taken down.

And while Spain is backing the individuals suing to get links taken down, experts say a victory for the plaintiffs could create a troubling precedent by restricting access to public information.

The issue isn't a new one for Google, whose search engine has become a widely used tool for learning about the backgrounds about potential mates, neighbors and co-workers. What it shows can affect romantic relationships, friendships and careers.

For that reason, Google regularly receives pleas asking that it remove links to embarrassing information from its search index or at least ensure the material is buried in the back pages of its results.

The company, based in Mountain View, Calif., almost always refuses in order to preserve the integrity of its index.

A final decision on Spain's case could take months or even years because appeals can be made to higher courts.

Still, the ongoing fight in Spain is likely to gain more prominence because the European Commission this year is expected to craft controversial legislation to give people more power to delete personal information they previously posted online.

"This is just the beginning, this right to be forgotten, but it's going to be much more important in the future," said Artemi Rallo, director of the Spanish Data Protection Agency.

"Google is just 15 years old, the Internet is barely a generation old and they are beginning to detect problems that affect privacy. More and more people are going to see things on the Internet that they don't want to be there." (AP/THE WASHINGTON POST)

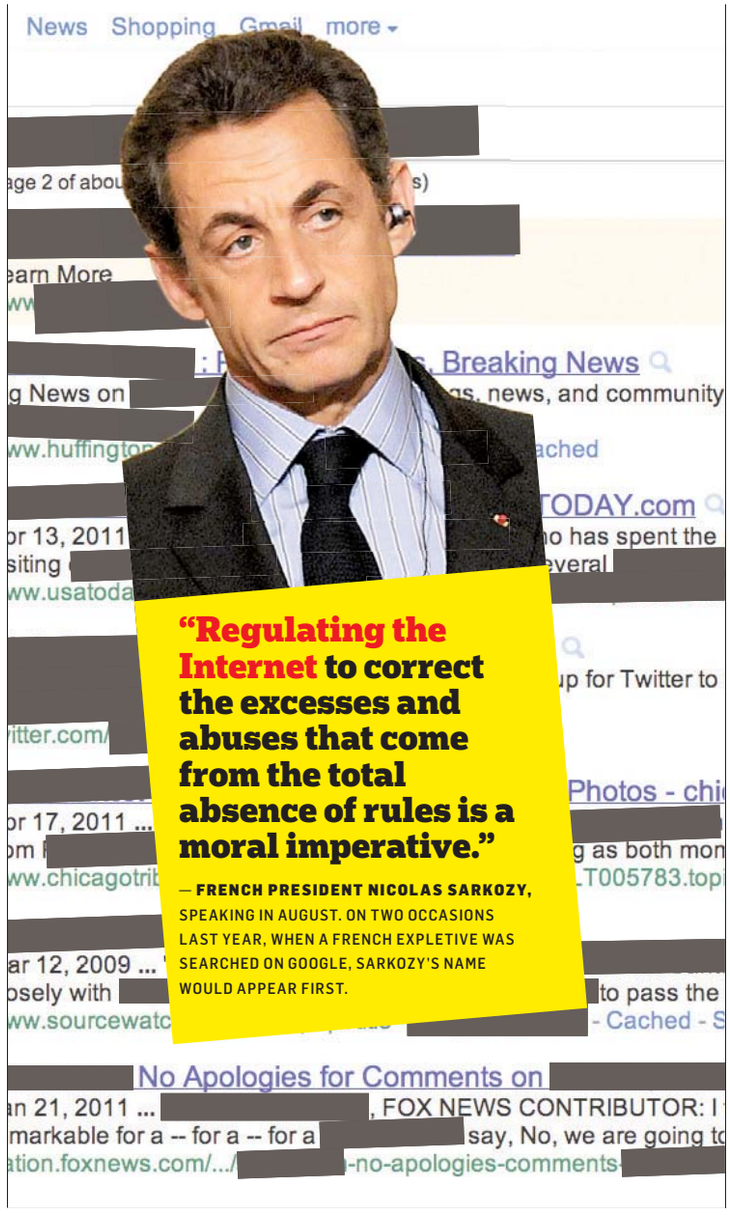

"Regulating the Internet to correct the excesses and abuses that come from the total absence of rules is a moral imperative."

— FRENCH PRESIDENT NICOLAS SARKOZY, SPEAKING IN AUGUST. ON TWO OCCASIONS LAST YEAR, WHEN A FRENCH EXPLETIVE WAS SEARCHED ON GOOGLE, SARKOZY'S NAME WOULD APPEAR FIRST.

18 The number of months that Google Inc. retains records on what its users search for online. On Monday, Yahoo announced that beginning this summer, it would match the length of time it keeps such records, extending them from being held for 90 days. (AP)

Digital Specters of the Past

Countless people have been burned by negative content that shows up when their names are Googled. in some instances, the offending material can break a career. (THE WASHINGTONPOST/AP)

TEENAGERS

An angry teenage girl famously turned her ex-boyfriend, Jack Weppler, into a meme by uploading his photo more than 60 times to Google with funny but vengeful captions underneath. Weppler's mother unsuccessfully petitioned Google to take the photos down.

PROFESSIONALS

Plastic surgeon Hugo Guidotti is one of the Spaniards involved in the suit against Google. In Google searches, the first link that pops up is his clinic, complete with pictures of a bare-breasted women and a muscular man as evidence of what plastic surgery can do for clients. But the second link takes readers to a 1991 story in Spain's leading El Pais newspaper about a woman who sued him for about $7.2 million for a breast job that she said went bad. Guidotti, who was later acquitted, is fighting Google to take that link down.

POLITICIANS

Former GOP senator Rick Santorum of Pennsylvania is still plagued by the unprintable sexual meaning sex-advice columnist Dan Savage gave Santorum's name in 2003. (Savage was reacting to controversial comments the senator made about homosexuality.) The sexual neologism still often comes up before the senator on Google, and some say it may have contributed to his defeat in 2006.

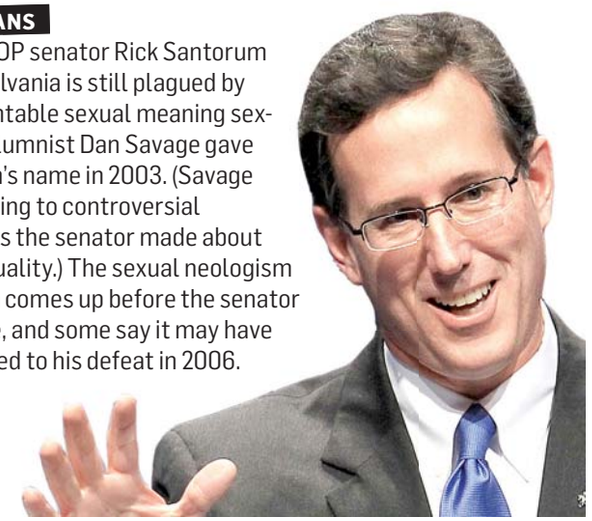

Sports

NFL Games To Watch

SAINTS vs. PACKERS

SEPT. 8: The defending Super Bowl champion Green Bay Packers will host the Super Bowl XLIV champion New Orleans Saints to start the season on a Thursday night. Drew Brees' Saints ranked third in offense in 2010, while Rodgers' Packers were fifth.

GIANTS vs. REDSKINS

SEPT. 11: On the 10th anniversary of the 9/11 attacks, the two cities primarily involved will face off on the gridiron in a division game. Also that day, Mark Sanchez and the Jets host Tony Romo and the Dallas Cowboys at New Meadowlands Stadium.

STEELERS vs. RAVENS

SEPT. 11: The two hard-hitting rivals face off for the first time following their thrilling playoff matchup last year. According to the Baltimore Sun, the Ravens asked the league to not schedule them to play nationally televised night games at Heinz Field.

BUCCANEERS vs. BEARS

OCT. 23: The NFL's annual trip across the pond pits the Tampa Bay Buccaneers against the Chicago Bears at Wembley Stadium in London. The Bucs lost to the Patriots in England in 2009. It will be the fifth NFL game held there.

JOHN MCDONNELL/TWP

Members of the Redskins' defense look on during a 59-28 loss to the Eagles in 2010. It was their second loss of the season in prime time.

Not in the Big Time

Redskins granted lone prime-time TV matchup after lackluster season

The Redskins

After going 6-10 while playing the eighth most-difficult schedule in the NFL last season, the Washington Redskins appear to have an easier road in the 2011 NFL season.

The Redskins' 2011 opponents went a combined 121-135 for a .473 winning percentage, last season, and only four of them — the Jets, Patriots, Seahawks and Eagles — made the playoffs in 2010.

Washington's schedule ranks fourth-easiest in the NFL, after only Arizona (.441), Baltimore (.457) and San Francisco (.465). The Pittsburgh Steelers' and Cincinnati Bengals' schedules are the same difficulty as the Redskins'.

The most difficult schedule belongs to the Carolina Panthers, who last season went 2-14 and have the first pick in next week's draft. Carolina's 2011 opponents went a combined 142-114 in 2010, a .555 clip.

The Redskins open the year against an NFC East opponent, the New York Giants, who last season went 10-6 but missed the playoffs. From there, they play Arizona, which went 5-11 last year.

1-9

The Washington Redskins' record in prime-time nationally televised games since 2008. In that span, the only win they had was the home opener last season against the Cowboys. In all nine of their losses, they've been outscored, 265-124. The games that qualify are "Thursday Night Football," "Sunday Night Football" and "Monday Night Football." (EXPRESS)

Up next is a date with another divisional foe: the Dallas Cowboys, who last season went 6-10 and split games with Washington. The Redskins won the season opener over their rivals by a score of 13-7. But Dallas pulled off a 33-30 victory in the rematch in December.

The Week 3 meeting with Dallas this season is the Redskins' only prime-time matchup of the year. Games against St. Louis (7-9 last year), Philadelphia (10-6), Carolina, Buffalo (4-12), San Francisco (6-10), Miami (7-9), Dallas, Seattle (7-9), the New York Jets (11-5), New England (14-2), the Giants, Minnesota (6-10) and Philadelphia all will be played at either 1 p.m. or 4:05 p.m.

"Hey, that's fine. No prime-time games," said linebacker Brian Orakpo. "I hate those. We don't do well in those. Only 1 o'clock games, please."

The Redskins last season had three prime-time games and went 1-2 on the national stage. The win over the Cowboys was the first, before a 27-24 loss to the Indianapolis Colts and a 59-28 drubbing by the Eagles.

The starting times of Redskins' games late in the season could be changed because of the NFL's flex scheduling system. But if Washington isn't competing for a playoff spot, it isn't likely to have its games moved back to nationally televised times.

Five teams, all of whom had losing records last year — Tennessee, Buffalo, Cincinnati, Arizona and Carolina — don't play a single prime-time game this season. MIKE JONES (THE WASHINGTON POST)

"Hey, that's fine. No prime-time games. I hate those. We don't do well in those. Only 1 o'clock games, please."

— **BRIAN ORAKPO**, REDSKINS LINEBACKER, SPEAKING ABOUT THE 2011 SCHEDULE.

NFL Games To Watch

REDSKINS vs. BILLS

OCT. 30: The NFL's second game of the year outside the United States occurs the week after, when the Redskins travel to the Rogers Centre in Toronto to play the Bills. Buffalo's deal to play five games in Canada's largest city expires after next year.

49ERS vs. RAVENS

NOV. 24: New 49ers coach Jim Harbaugh will take on his brother John, head coach of the Ravens, in the first-ever meeting of two brothers at the helm in the NFL. Also on Thanksgiving, Green Bay travels to Detroit, and Miami heads to Dallas.

BEARS vs. PACKERS

DEC. 25: The league's only Christmas Day game showcases one of the NFL's most storied rivalries: Green Bay vs. Chicago. The last time they played, it was to determine who'd go to Super Bowl XLV. The Packers won the NFC title game, 21-14.

CHIEFS vs. BRONCOS

DEC. 25: These two AFC West foes are part of a full slate of New Year's Day games in the NFL. The Chiefs rose to prominence last year by winning the division, as the Broncos turned in a dismal 4-12 season. (EXPRESS)

Atlantic Cup Rivalry Still Special in D.C.

United, Red Bulls both bring stars and win streaks to RFK

Major League Soccer

The anticipation leading up to the 2011 edition of the Atlantic Cup, the annual rivalry between D.C. United and the New York Red Bulls, is a bit different than in years past. For starters, New York is the one carrying regional bragging rights into the season series against D.C. for the first time in seven years.

Couple that with the fact that each team is coming off impressive 3-0 victories while working in even more star power into their respective lineups, and Thursday night's nationally televised bout between the Mid-Atlantic rivals at RFK Stadium (ESPN2, 8 p.m.) should do its part in enhancing the legacy of the teams' storied history.

NED DISHMAN/GETTY IMAGES

D.C. United's Juan Manuel Pena, left, fights for the ball against Salou Ibrahim of the Red Bulls at RFK Stadium in May 2010.

"They're the ones the last couple years that have been pretty solid," said United coach Ben Olsen, whose team holds a 29-18-7 all-time, regular-season edge over New York. "They've invested a lot of money and brought in some big names, so it's added another element to this rivalry, which I love."

Former French national team star and two-time FIFA World Player of the Year runner-up Thierry Henry and Mexican standout Rafael Marquez will make their first appearances in the rivalry, as will recently acquired five-time MLS Best XI midfielder Dwayne De Rosario.

For D.C., Charlie Davies will be among the newcomers getting a first taste of the storied battle, and he does so coming off his first start for the club. He scored a goal — his league-leading fifth — and Chris Pontius scored two to guide United to its victory over Toronto over the weekend.

Fully Fit

Midfielder Chris Pontius will be starting his sixth-straight game of the season, after his 2010 campaign was cut short with a lingering hamstring problem. In five games this year, he's matched his goal total from all of last year, during which he scored twice.

"We want to try and do the same type of things we did in Toronto," midfielder Santino Quaranta said. "I think some of the guys understand what this means to this club and the fans, this rivalry, and we embrace the opportunity."

Olsen had one of his most prideful days as a player during a United-Red Bulls clash, notching the only hat trick of his career in a 4-2 win June 10, 2007.

That memory is just one of the many memories that the two teams have created over the years. League expansion has reduced the annual number of games between the two clubs to a home-and-home series. All that means is that more emphasis is placed on each meeting.

"I always liked to play New York. It was special to me," Olsen said.

AVI CREDITOR

The Capitol Deal

Today's Deal

capdeals

Tanning by TAN LINE

Tanning by TAN LINE

$40 worth of products and/or services for $20

Save 50%

Featuring the latest in vertical tanning bed technology, **Tanning by TAN LINE** brings you superior tanning in half the time!

NW Washington, DC

This special deal only available for purchase until 11:59pm, 4/24/11. All Capitol Deals must be purchased at expressnightout.com/thecapitoldeal

XD074_a 2x5

Get local deals e-mailed to you, for **FREE**.
expressnightout.com/thecapitoldeal

Delivered to you by express nightout

REALIZE YOUR POTENTIAL TO GUIDE ORGANIZATIONAL CHANGE

EARN A MASTER'S DEGREE IN ORGANIZATION DEVELOPMENT IN JUST ONE WEEKEND A MONTH.

- World-class scholar-practioner faculty
- International network of 1,300+ alums
- Client-focused, diversity-conscious OD
- International residency

MEET FACULTY AND CURRENT STUDENTS AT AN INFORMATION SESSION
Tuesday, April 26, at 6 p.m.
National Academy of Public Affairs
900 7th St. NW, Suite 600, Washington, D.C.
Metro: Red, Yellow, and Green lines at Chinatown/Gallery Place
Light refreshments served.

Accepting applications for Fall 2011.

RSVP: sferrino@american.edu or 202-885-6206.
american.edu/auntl

CAR INSURANCE
GREAT RATES.
PERSONAL SERVICE.
NO EXTRA CHARGE.
Kevin Gallagher, Agent
Bus: 703-525-9500 Fax: 703-525-3427
www.bowtieguy.net
STATE FARM INSURANCE
AT BALLSTON
State Farm Mutual Automobile Insurance Company

Rent out your place in Express.

Place your Classified ad today.
202-334-6200.

express
A Publication of The Washington Post

expressnightout.com

Classified ads appear in Express and The Washington Post.

xx179 1x2.5

Sports

In Brief

BASEBALL

MLB Takes Over Dodgers

Major League Baseball is taking over the Los Angeles Dodgers, a team financially paralyzed by the divorce of its owners. Baseball Commissioner Bud Selig said in a release Wednesday he took action "because of my deep concerns regarding the finances and operations of the Dodgers." **(AP)**

BASEBALL

Nats Thump Cards, 8-6

Laynce Nix homered and drove in two runs, and the Washington Nationals chased Jake Westbrook with a six-run third inning, beating the St. Louis Cardinals 8-6 in the first game of a doubleheader on Wednesday. Albert Pujols hit his fifth homer, and Colby Rasmus homered with three RBI. **(AP)**

JEFF ROBERSON/AP

Nationals SS Ian Desmond turns two on Cardinals SS Ryan Theriot in the eighth.

SOCCER

Real Wins Copa Del Rey

Cristiano Ronaldo headed home the winner in extra time as Real Madrid ended an 18-year Copa del Rey trophy drought with a 1-0 victory over its biggest rival, Barcelona, on Wednesday. Ronaldo guided Angel Di Maria's 103rd-minute cross back across the goal into the top corner as Madrid won silverware for the first time since a 2007 Spanish league title. **(AP)**

COLLEGE SPORTS

GWU Hires New AD

America East Commissioner Patrick Nero will be the new athletic director at George Washington University. The school announced Wednesday that Nero would succeed Jack Kvancz, who is retiring after 17 years. Nero has been the America East commissioner since 2005. He was previously the AD at the University of Maine. **(AP)**

TV Lineup

NATIONALS (8 P.M., MASN) After a second-straight series featuring a rainout and then a doubleheader, the Nats close things up with the Cardinals before heading to Pittsburgh.
D.C. UNITED (8 P.M., ESPN2) The Black and Red host Atlantic Cup rival New York in a matchup featuring MLS' leading goal-scorer, Charlie Davies.
NBA PLAYOFFS (8 P.M., 10:30 P.M. TNT) The Sixers try to get back into the series at home against the Heat, and the Mavs look to extend their lead on the road against the Blazers.
NHL PLAYOFFS (8 P.M., MASN) The Bruins try to make it two straight on road ice against the Canadiens, and the defending-champion Blackhawks hope to hang on against the Canucks.

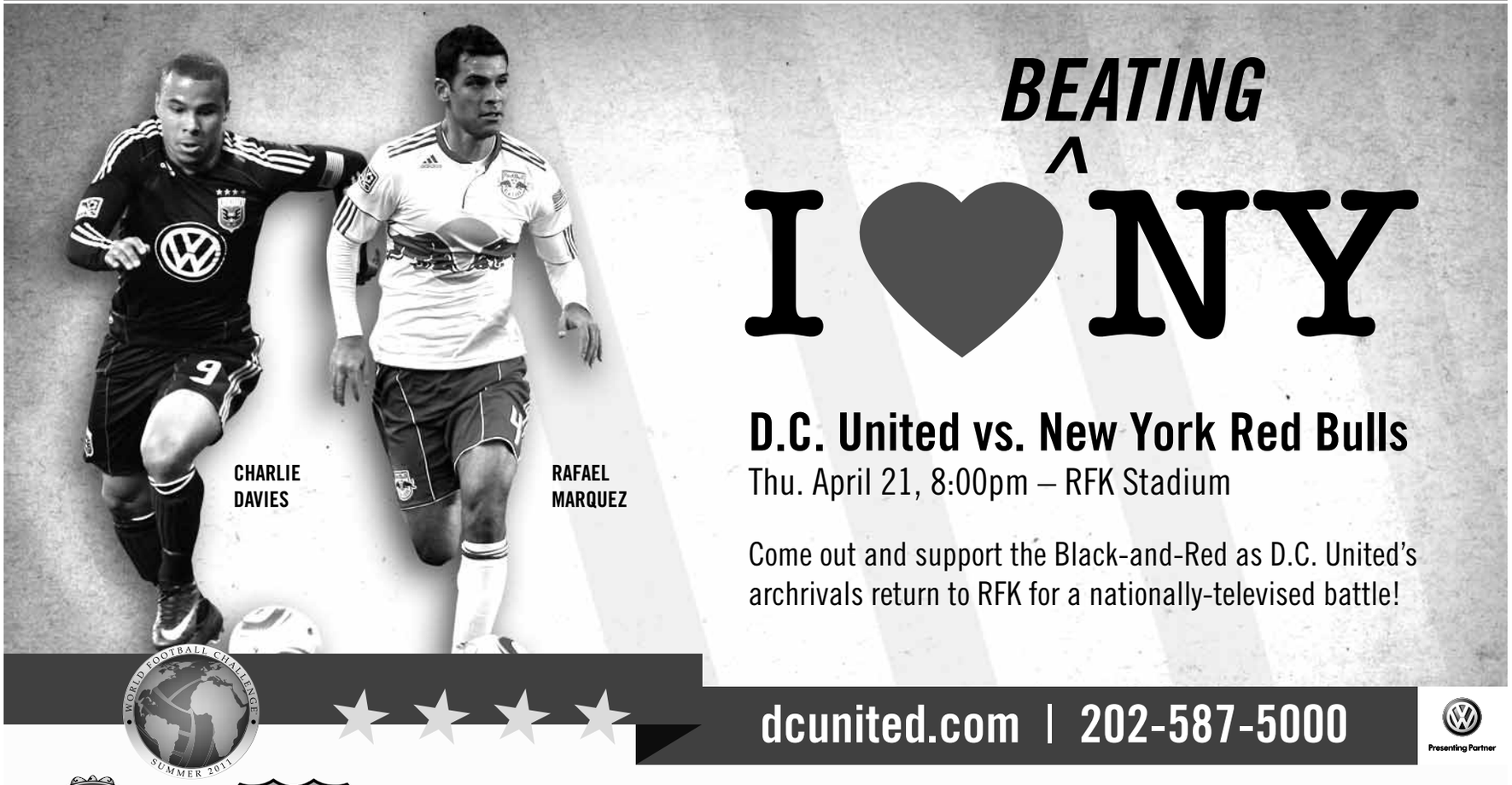

MANCHESTER UNITED vs. FC BARCELONA | Sat. July 30 • FedExField
Included in all 2011 D.C. United full season ticket plans as well as friendlies against Everton (England) and Ajax (Netherlands). Call now for best available seating!

© 2011 MLS, All Major League Soccer properties used by permission. All rights reserved © 2011 All Photos D.C. United/Ben Keller.

Weekend Pass

express HIGHLIGHTING THE BEST IN WASHINGTON-AREA ARTS AND ENTERTAINMENT | APRIL 21-24, 2011

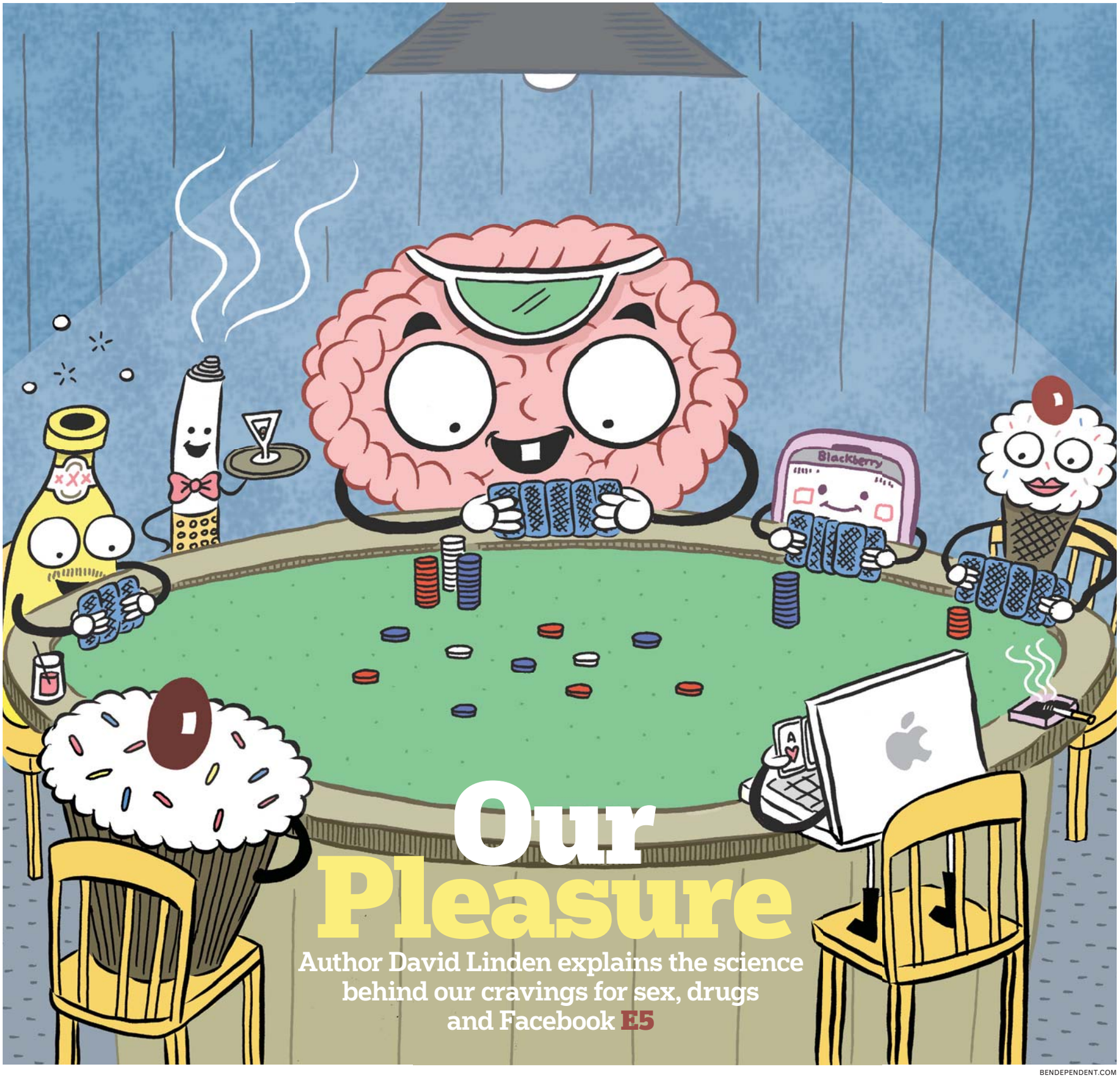

Our Pleasure

Author David Linden explains the science behind our cravings for sex, drugs and Facebook E5

on the spot

NATHAN LARSON is perhaps most famous as the founder of '80s D.C. punk bands Swiz and Shudder to Think. He has also composed the scores for such films as "Boys Don't Cry" and "The Messenger." Now, Larson is shifting gears, embarking on a new effort that's literary rather than musical. His first novel, "The Dewey Decimal System" ($16, Akashic Books), follows an obsessive-compulsive detective — who lives in the New York Public Library — through a post-apocalyptic Big Apple.

Why did you want to write a novel?

The owner of Akashic Books, Johnny Temple, was also on the Dischord Records label with my old band. We ran into each other and he asked what I was doing, if I had anything substantial like a book. I said, "Yeah, sure!" I didn't, but I went home and banged out something.

Did you start with a specific story or a character?

I started with an idea and wrote from there. I love the New York Public Library. To me, it's a very emotional place, with the whole spectrum of society: homeless people sleeping, college students cramming. I had this mental image of being in there alone, and that was really spooky.

Did you set out to portray New York in a certain way?

As I started writing, I honestly didn't know that it was going to be some sort of dystopian sci-fi thing. So, for a minute, I thought, "How am I going to do justice to my favorite city in the world?" In some cases, I describe things very specifically, but I wanted to leave some mystery.

Which authors have inspired you?

I've always been a huge fan of straight-up noir stuff, like Jim Thompson and James M. Cain. And I love how Philip K. Dick would flirt with genre. His books always had a sense of humor.

STEPHEN M. DEUSNER

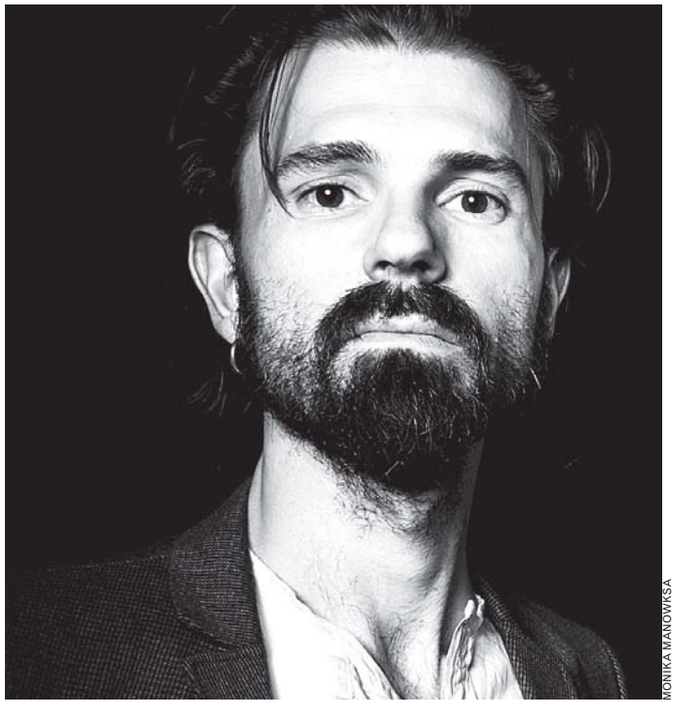

MONIKA MANOWKSA

Nathan Larson

NOVELIST, FILM MUSIC COMPOSER, PUNK ROCKER

'I love the New York Public Library. To me, it's a very emotional place.'

● *Politics and Prose, 5015 Connecticut Ave. NW; Sat., 1 p.m., free; 202-364-1919, Politics-prose.com. (Van Ness)*

Under 35? Get $15 tix to matinees.* Use code UNDER35.

Photo of Geoff Packard by Scott Suchman.

(800) 982-2787 | www.fords.org
511 10th St. NW, Washington, DC 20004

Lead Sponsor: United Technologies Corporation; Sponsors: Raytheon Company; Altria Group; Qualcomm Incorporated; Shell Oil Company

Ford's Theatre stages Built by The Home Depot | Chevron, a 2010-2011 Season Sponsor

*Limit of six per order.

FORD'S THEATRE

3rd Annual Panhandle Earth Day Celebration
April 23, 2011 12 noon to 9
Morgan's Grove Park ❁ Rt 480
Shepherdstown WV
304.728.9725 ❁ $10 per Vehicle
pedc.earthvibeproductions.com

Metro looks better without the litter.

Read. Ride. Recycle.

Please recycle this paper.

XX640 1x5 a

"John Grisham is the master of the legal thriller."
–USA Today

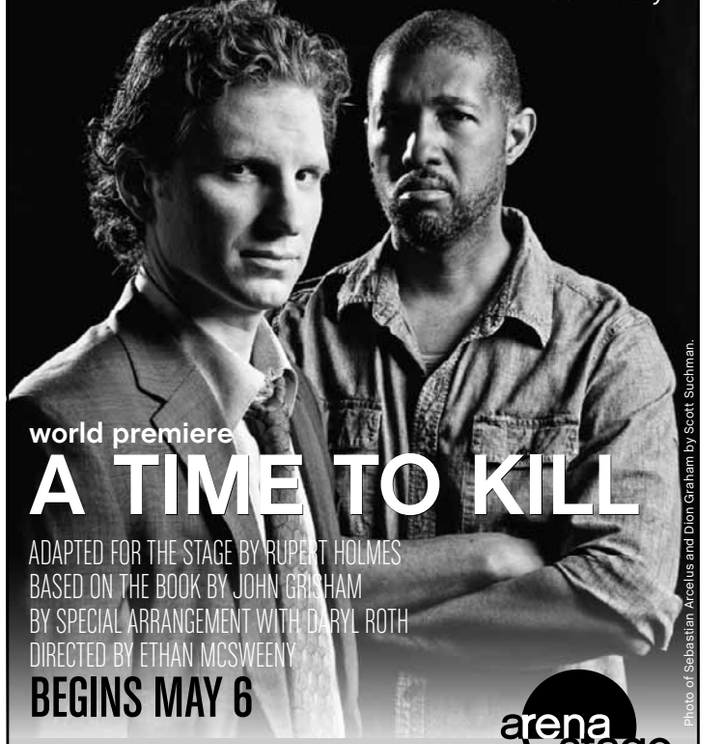

world premiere
A TIME TO KILL
ADAPTED FOR THE STAGE BY RUPERT HOLMES
BASED ON THE BOOK BY JOHN GRISHAM
BY SPECIAL ARRANGEMENT WITH DARYL ROTH
DIRECTED BY ETHAN MCSWEENY
BEGINS MAY 6

Photo of Sebastian Arcelus and Dion Graham by Scott Suchman.

ORDER TODAY!

arena stage
the mead center for american theater

202-488-3300 | www.arenastage.org
1101 Sixth St., SW, Washington, DC 20024

The Artist as a Young Twerp

'Magnificent Waste' propagates the myth that artists are jerks

Stage

How did the "artist as total jerk" trope get started? In "Magnificent Waste," a play in its world-premiere run at Flashpoint's Mead Theatre Lab through May 8, conceptual artist Lizzie B (Lisa Hodsoll) manipulates a young man into becoming living art and sells him to a patron. She spends the rest of the time doing drugs, yelling at her friends (who, to be fair, are terrible) and trying to reclaim the soul she sold to the mindless cult of celebrity.

To steel you for the play, we've rounded up some of the greatest genius-jerks in popular film — call it a trip down Schmuck Avenue.

While we can't condone that woman whaling on a priceless Gauguin painting at the National Gallery of Art, we also can't deny that artist Paul Gauguin was a prize jerk. He left his wife in Europe and went gallivanting off with Vincent van Gogh. Things only got worse when he moved to Tahiti to paint full time — Gauguin had sex with underage girls, including a 13-year-old he referred to as his "wife." He's inspired at least two mediocre biopics: "Wolf at the Door" — in which he's played by Donald Sutherland — and "Paradise Found," in which Sutherland's son Kiefer takes on the role. Watch them in quick succession to trip yourself out.

FACTORY 449

"Magnificent Waste" puts artistic personalities on display at Flashpoint.

Much of the final season of "Sex and the City" was devoted to large-scale light installation artist Aleksandr Petrovsky. Sure, he was played by the (still) totally hot ballet dancer Mikhail Baryshnikov, but he insisted on total emotional commitment while offering none in return. But that's OK, because he's an artist.

A little artistic self-absorption is one thing. But Jackson Pollock — though he was unequivocally a genius — went above and beyond, throwing boozy tantrums constantly and flaunting his mistresses in front of his long-suffering wife, artist Lee Krasner. Though the biopic "Pollock" is a fine movie with great performances by Ed Harris and Marcia Gay Harden, the whole thing will make you so annoyed with Pollock that you'll want to spit on the next painting of his that you see. Luckily, anything you come up with will blend right in.

FIONA ZUBLIN (EXPRESS)

● *Flashpoint's Mead Theatre Lab, 916 G St. NW; through May 8, $20; 202-315-1305, Factory449.com. (Gallery Place)*

The Kennedy Center

American College Theater Festival

April 19–23

Fallujah, Boston University

Thursday, April 21 at 7 p.m., Terrace Theater, Tickets $10

The Odyssey

Friday, April 22 at 5 p.m., Family Theater, Tickets $10

The KCACTF Ten-Minute Play Festival

Friday, April 22 at 7:30 p.m., Terrace Theater, Tickets $20

The Irene Ryan National Acting Scholarship Auditions

with Talia Triangolo, from the Rhode Island College production of *Pippin*

Saturday, April 23 at 4 p.m., Family Theater, Tickets $10,

The Recipient of the National Student Playwriting Award, Quest for Peace Playwriting Award, and the David Mark Cohen Playwriting Award

Fallujah *(Limited Availability)*

by Evan Sanderson, Boston University

The Kennedy Center American College Theater Festival, part of the Rubenstein Arts Access Program, is generously funded by **David and Alice Rubenstein.**

This program is also made possible by the U.S. Department of Education, the Dr. Gerald and Paula McNichols Foundation, The Honorable Stuart Bernstein and Wilma E. Bernstein, and the National Committee for the Performing Arts.

The Rosa Parks Playwriting Award is made possible by Beatrice and Anthony Welters and the An-Bryce Foundation.

FOLLIES

Bernadette Peters Jan Maxwell
Danny Burstein Ron Raines

FOLLIES

Book by JAMES GOLDMAN
Music and Lyrics by STEPHEN SONDHEIM

Originally produced on Broadway by Harold Prince
Orchestrations by Jonathan Tunick

BEST AVAILABILITY: TUE. AT 7:30 WED. AT 1:30 & 7:30 THU. AT 7:30

Starring

Elaine Paige as Carlotta

Also Starring

Terrence Currier, Christian Delcroix, Rosalind Elias, Colleen Fitzpatrick, Lora Lee Gayer, Michael Hayes, Florence Lacey, Linda Lavin, Régine, David Sabin, Kirsten Scott, Frederick Strother, Nick Verina, Susan Watson, Terri White

By special arrangement with Cameron Mackintosh

Music Direction by James Moore
Choreography by Warren Carlyle
Directed by Eric Schaeffer

FOLLIES is presented through special arrangement with Music Theatre International (MTI). 421 West 54th Street, New York, NY 10019 www.MTIShows.com

Elaine Paige and Régine are appearing with the permission of Actors' Equity Association

May 7–June 19 | Eisenhower Theater

Follies is made possible through the generosity of **The Adrienne Arsht Musical Theater Fund.**
Major support is provided by **The Shen Family Foundation, Perry and Marty Granoff,** and the **HRH Foundation.**
Additional support is provided by The Horace W. Goldsmith Foundation and The Blanche & Irving Laurie Foundation.

Tickets at the Box Office or charge by phone (202) 467-4600 | Order online at kennedy-center.org | Groups (202) 416-8400 | TTY (202) 416-8524

The Kennedy Center

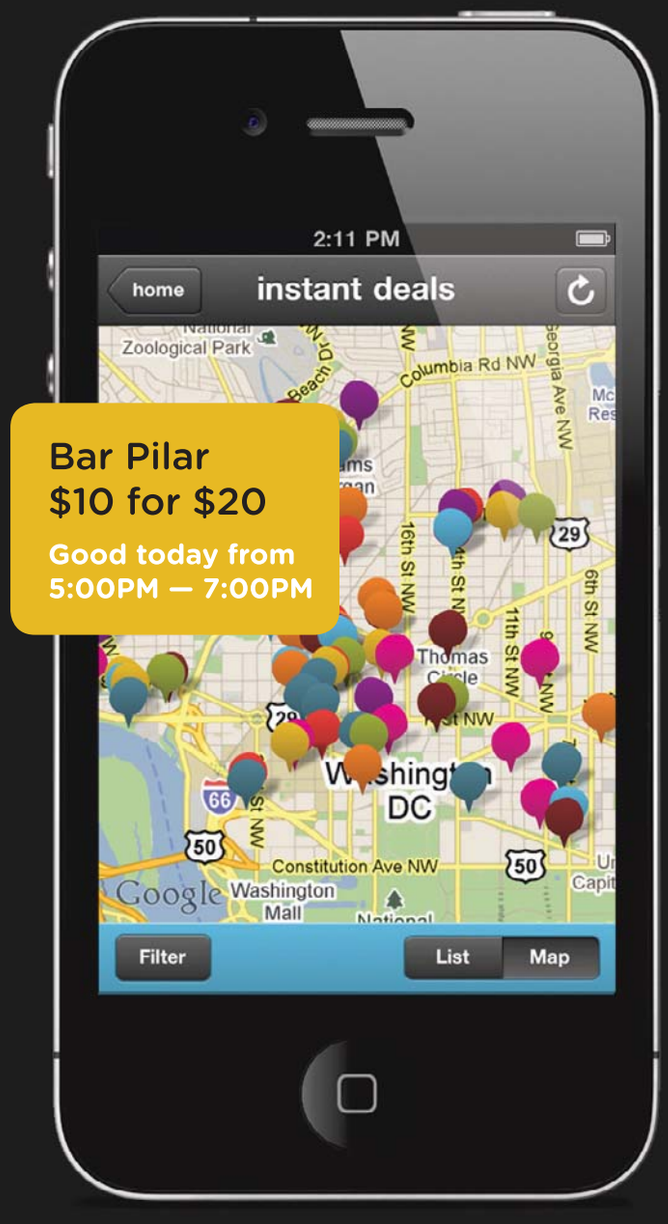

livingsocial®

now you can
get deals
instantly
when you're
on the go

go instant
livingsocial.com/instant

It's More Than a Feeling

Author David Linden explores the science that drives our basest, most human desires

Books

Sex, drugs, rock 'n' roll, cupcakes: These are a few of our favorite things, the indulgences that make us happy — even when they aren't entirely legal or good for our waistlines. But did you know that even reading about those pleasures — for instance, in David J. Linden's new book, "The Compass of Pleasure: How Our Brains Make Fatty Foods, Orgasm, Exercise, Marijuana, Generosity, Vodka, Learning and Gambling Feel So Good" ($27, Viking) — can create a buzz of bliss?

"All kinds of learning — not just learning about pleasure — can activate humans' pleasure circuits," says Linden, who is a professor of neuroscience at the Johns Hopkins University School of Medicine.

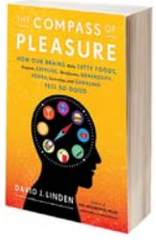

His book explains in layman's terms why certain virtues and vices can make us swoon or smile. As Linden argues, it all comes down to neural signals — triggered by a french fry or a puff on a cigarette — that converge on a "pleasure circuit" in the brain.

"[Understanding pleasure] can help us make better choices ... and make better policy and laws as a society."

— **DAVID J. LINDEN,** AUTHOR, "THE COMPASS OF PLEASURE"

Understanding how that reward system works is not just a topic for geeks in white lab coats; "it can help us make better choices as individuals and make better policy and laws as a society," Linden says. In other words, getting to the bottom of why you crave Burger King food every weekend might help you curb your appetite and transition to a healthier diet; understanding why coke addicts need a daily bump might help rehab centers develop better programs to help them quit. And future applications of pleasure-centered research are equally intriguing: Scientists might soon be able to predict the risk of addiction or develop ways for us to access our pleasure circuits at will, electronically.

In the process of satisfying our own carnal cravings for an educational high, we've outlined some of Linden's key points. Here's hoping your pleasure circuit gets a hit of some feel-good neural signals from a little learning. **KATIE ABERBACH AND SHAUNA MILLER (EXPRESS)**

Politics & Prose, 5015 Connecticut Ave. NW; Sat., 6 p.m., free; 202-364-1919. (Van Ness)

Food

You cried at that Häagen-Dazs commercial for a reason, Linden says. "We now know that when you're stressed, your adrenal gland produces stress hormones. Those stress hormones move to the pleasure circuit of your brain, and they bind to specific receptors and set in motion particular biochemical cascades that ultimately lead to craving." It gets worse: When you diet, you reduce a hormone called leptin, which in turn cranks up the brain's pleasure response to food. This is why pork rinds, whoopie pies and the like appear so very seductive.

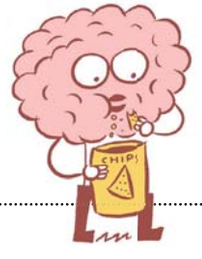

Sex, Drugs & Alcohol

In the immortal words of "Super Freak" Rick James, cocaine is a hell of a drug. Ditto for that more innocuous sixer of Stroh's. But, cautions Linden, when the rush becomes a habit, the party's over. "If you're having eight drinks a night every single night, your pleasure circuit will get dulled — it will get rewired physically. There will be biochemical changes and structural changes in it. And after awhile, it's not even fun anymore." Sex is more complex, but the mechanics are similar. Linden writes that the dopamine rush from an orgasm is "weaker than heroin but stronger than food."

ALL ILLUSTRATIONS BY BENDEPENDENT.COM; DOPAMINE MODEL ADAPTED WITH PERMISSION FROM "THE COMPASS OF PLEASURE"

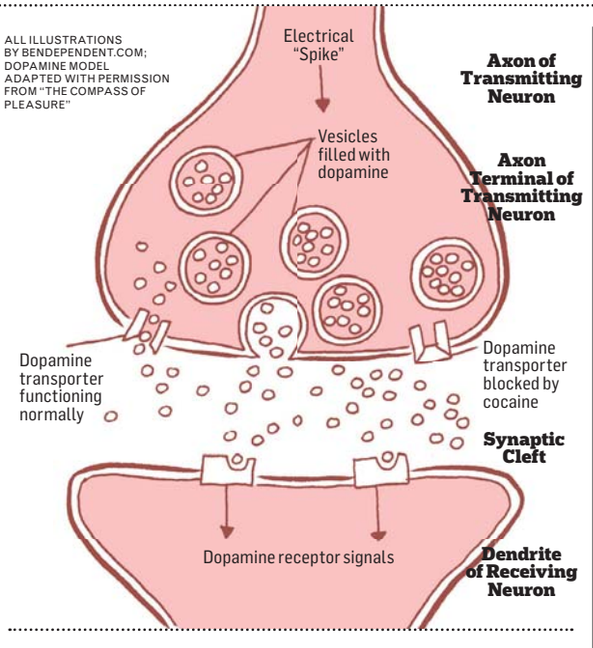

The 'Pleasure Button'

When something flips your switch, neurons in the ventral tegmental area of the brain are stimulated and release dopamine. The good stuff washes over specific parts of the brain depending on what you're doing. Your brain files away the cues that preceded the gush, causing you to create positive associations with the activity.

Gambling & Other Modern Compulsions

Like sex and drugs, anticipation can bring on that dopamine surge we love so much. This explains the siren song of the blackjack table, but Linden says that the same reasoning comes into play with compulsive e-mail and Facebook checking. Internet addiction doesn't quite rise to the biochemical level of drug or even gambling addictions. But "we are hardwired to catch a buzz from uncertainty," he says. And we're in good company: "It's not an exclusively human thing," he says. "Monkeys seem to be hardwired for this as well."

Charity, Exercise & Prayer

It's not just vices that activate the pleasure circuit, but also "virtuous pro-social behaviors," Linden says. That "runner's high" is real, produced by a combination of endorphins and endocannibanoids — naturally produced weed-like molecules. Exercise mirrors the biochemistry of food or drug addiction, Linden says, which is why recovering addicts can benefit from good habits. "If you're trying to stay clean, a good thing to do is to exercise, meditate or pray," he says. Giving to charity can have the same effect, though the rush may be connected to social approval.

Controlling Pleasure

Since cave people discovered the first box of cave Ho Hos, cultures have been seeking to moderate pleasure. "Pleasure is something that happens in your individual self. So, religions want to control it, governments want to control it," Linden says. But try as man might to impose those controls, biology ensures we're at least as free as Bonobo monkeys. "You can be living in the most repressive regime in the world, but you can still masturbate," he laughs. "They can't take that away from you."

High School Confidential

'Speech and Debate' shows a darker side of teenage life that's a far cry from 'Glee'

Stage

Let's set the stage: You have troubled teenagers, who've dealt with coming out, creepy teachers and unplanned pregnancies. A traditionally uncool school activity brings them together to talk about their lives and problems. They occasionally sing.

"Shut up about 'Glee,' already!" you cry, but we're way ahead of you. The play in question is "Speech and Debate," at Rep Stage through May 1, and it's nothing like "Glee" at all. Except it kind of is.

"It's in a way the same premise," says director Eve Muson. "I wouldn't be surprised if some people compared it to 'Glee,' but I don't really worry about it."

"Speech and Debate" tells the intertwined stories of three high school students dealing with a scandal involving a pedophilic teacher, general teenage angst and the difficulties of writing a musical about the Salem witch trials.

But where most sagas of high school drama take care to offer "very special episodes" and "teachable moments," "Speech and Debate" shies away from the sentimental, trying to stay grounded in the realities of teenage conversation. In one instance, a character posts a revealing video blog online and then is scandalized when she realizes somebody watched it — it's an exaggerated situation, but not that different from teenagers who are shocked when people actually see the photos they post on Facebook.

Playwright Stephen Karam has made his career writing about the inner thoughts and feelings of high school students: Two of his other acclaimed works — 2004's "Dog Sees God" and 2005's "Columbinus" — focused on adolescents, too.

"He's really captured how teenagers think," Muson says. "This kind of incredible lightness of mind and quickness, coupled with a wonderful innocence."

She's talking about more than dialogue — that lightness of mind includes teens' incredible capacity to understand technology without always understanding its import and consequences. Some of the play's scenes are played between characters talking on the phone, by text, in chat rooms and via blog. It's one thing to capture the way teenagers talk, but "Speech and Debate" captures how they actually communicate.

FIONA ZUBLIN (EXPRESS)

● Rep Stage, 10901 Little Patuxent Parkway, Columbia, Md.; through May 1, $20-$30; 443-518-1500, Repstage.org.

STAN BAROUH

The cast of Rep Stage's production of "Speech and Debate" brings back fond memories of the coolest club in high school.

Stage

Crib Sheet

In playwright Stephen Karam's "Speech and Debate," three misfit teenagers — with all the usual accompanying issues and drama — find solace in one other when they meet in the hallowed halls of their high school debate club.

"I wouldn't be surprised if some people compared it to 'Glee,' but I don't really worry about it."

— EVE MUSON, DIRECTOR OF REP STAGE'S "SPEECH AND DEBATE"

All the World Is a Notepad

A Columbia historian jots wry observations on food, film and more

Books

By his own diagnosis, Simon Schama suffers from "literary personality disorder." He writes about a wide range of topics in a wide range of voices, to the degree that he often comes across as a legion of authors guiding the same pen. The Columbia University historian's latest book, "Scribble Scribble Scribble" ($28, Ecco), is a collection of essays that expound on topics including ice cream, Martin Scorsese and the broad avenues of D.C.

In the introduction to "Scribble," you describe your own handwriting. How does writing by hand contribute to your creative process?

For me, it lets the imagination rip. There's something liberating about it. I don't do all my writing by hand. It's really just first pages, first paragraphs, strong ideas, poetic conceits. There's something about the alchemy of the imagination that works very well with a pen and paper. I'm going to sound so unbelievably pretentious, but it doesn't work with ballpoints, because they're so flimsy. For me, it has to be a real fountain pen. There has to be actual ink involved.

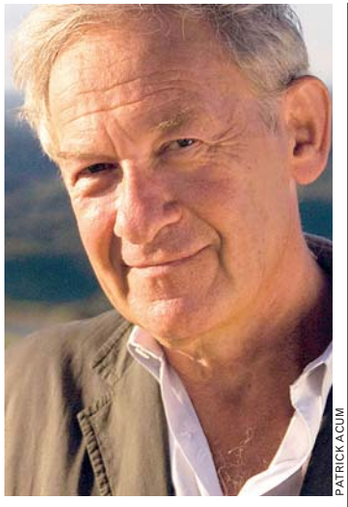

PATRICK ACUM

Historian Simon Schama scratches out his thoughts in a new essay collection.

What were your criteria for selecting essays for "Scribble"?

I wanted to develop different voices. The piece on why [19th-century writer John] Ruskin hated Dutch art has a kind of concentrated solemnity to it, in homage to Ruskin, but there are other pieces where you want to be more playful and vernacular. I think it's a case of loving different kinds of nonfiction manners, of wanting a different voice for a different moment.

Are there any themes that link your disparate subjects together?

I'm a writer about appetites, whether political, intellectual, polemical or physical. I'm intrigued by different kinds of human experience — emotional experience, food experience, intellectual experience. You try to nail them down in words, but you never quite succeed. The one kind of writer I admire more than anyone else is a truly great poet, because they have a gift for concentrated clarity, exquisite economies of description. STEPHEN M. DEUSNER

● Politics and Prose, 5015 Connecticut Ave. NW; Thu., 7 p.m., free; 202-364-1919, Politics-prose.com. (Van Ness)

Emerging Artistry

Coble/Riley Projects turns an ordinary action into a graceful meditation on life

Gallery

Mary Coble knows something about endurance. Over nearly a decade as a performance artist, she's endured hours under a tattooist's needle, hauled gallons of water up and down ladders, and stripped duct tape from around her bound chest in the name of art. Most recently, the pursuit of art led the former D.C. resident to an abandoned spring house deep in the Maine woods with Blithe Riley, a New York-based video artist.

There, on a spring day in 2009, Coble clambered down a ragged hole in the shack's roof to splash down into dark, neck-high water. She then heaved herself — barefoot and soaking wet in jeans — back up through another hole. She repeated this action over and over silently as Riley filmed. The resulting Coble/Riley Projects video piece "Ascension/Immersion" is on view through April 30 at Conner Contemporary Art.

The piece was the duo's first joint effort after meeting in 2009 at Maine's Skowhegan School of Painting and Sculpture. Coble says that the collaboration began with an agreement to strip away any context from the action on screen. "We are both very wary of narrative, and the spring house had a 'fairy-tale feel' that we didn't want to overshadow the work," Riley explains.

In the video, the cramped spring house fills two split-screen frames. An inside shot shows the womblike interior as Coble drops down, swims through and re-emerges onto the roof. (Riley operated the inside camera on a floating board.) The outside roof shot is equally tight, with nothing to distract the viewer from Coble's delicate but awkward balancing act scrambling over the slick wooden surface. The piece plays in an infinite loop, the repetition creating a meditative effect.

COURTESY CONNER CONTEMPORARY ART

Artist Mary Coble pulls her weight in the 2009 video piece "Ascension/Immersion," now on view at Conner Contemporary Art.

> **"The mental space of performance ... [is] in between reality and the world that's constructed through the performance itself."**

But what does it all mean? As in much of Coble's solo performance work, a simple, physical action is elevated beyond its face-value meaning. There's something ethereal about watching the human body labor for no meaning beyond its value as a beautiful, difficult action — a theme Coble connects to the "endless travel" of life.

Coble says that this process began with the artists as they waded through the murky water and continues with the viewer experiencing the finished piece.

When the duo first set out, "we had been talking a lot about the mental space of performance, specifically related to endurance," says Coble, who is now based in Copenhagen. "We had many discussions describing that mental state as in between reality and the world that's constructed through the performance itself." SHAUNA MILLER (EXPRESS)

● *Conner Contemporary Art, 1358 Florida Ave. NE; through April 30, free; 202-588-8750, Connercontemporary.com.*

A Stand-Up Life After Stuart

Michael McDonald is back onstage and on screen after MADtv

Comedy

Michael McDonald has mixed feelings about the recent narrowly averted government shutdown: On one hand, mountains of piled-up trash would have made great material for his shows at the D.C. Improv. On the other hand, we seem like such nice people.

"I thought, 'It's a D.C. crowd; they'll be uptight,' but they weren't," McDonald, 46, says of the audience at his last Improv performance, in 2009. "We need a couple laughs; it's pretty awful out there."

For Los Angeles resident McDonald, though, life is pretty good. The longest-running "MADtv" cast member has been on a hot streak since the program ended in 2009, transitioning into stand-up — with nationwide tours and cable specials, including 2010's "Model.Citizen." on Showtime — and a gig on ABC's "Cougar Town." McDonald is a writer, producer and director with the show, but he knows that most people will always think of him as Stuart, the overgrown little boy character he created on "MADtv."

ALISON LESLIE

He appears fully grown, but Michael McDonald will always be little Stuart.

> **"I guarantee it will be more laughs for less money than the Charlie Sheen show."**

"If Stuart is the thing people think of when they think of me, they probably think I'm a little weird," McDonald says. Stuart is based in experience: "[Characters come from] little dark corners of the past, and a large portion of Stuart is based on the relationship I had with my mom," he explains. "I also worked as a kindergarten aide for a year."

McDonald has a pretty full plate these days with "Cougar Town" and his live tour, but he's hoping to put together another USO show (he's done two in Iraq) sometime soon, and he says a new TV pilot may be in the works. In the meantime, he has a plan for his nights in D.C.

"I guarantee it will be more laughs for less money than the Charlie Sheen show," he says, referring to Sheen's appearance at DAR Constitution Hall this past Tuesday, "which is not a very high bar." ROXANA HADADI

● *D.C. Improv, 1140 Connecticut Ave. NW; Thu.-Sat., see Dcimprov.com for times, $20; 202-296-7008. (Farragut North)*

NIGHTCLUB 9:30 815 V ST NW DC

SURPRISE! AT THE CLUB!

Pat Benatar & Neil Giraldo

JULY 19

THIS WEEK'S SHOWS

EOTO & Beats Antique w/ ESKMO ....Th 21

The Downtown Fiction
w/ He is We • Cady Groves • Amely *Early Show! 5pm Doors*....Sa 23

Femi Kuti and the Positive Force *Late Show! 10pm Doors*....Sa 23

HEADS UP!

STARTING MONDAY, APRIL 25 - *NEW HOURS!*
Backbar will now open one hour early on show days. Enjoy food and drink specials and an early chance to grab your spot for the show.

Scala and Kolacny Brothers....M 25
THE FAMILY TOUR
Atmosphere w/ Blueprint • Grieves with Budo • Sab The Artist • DJ Abilities
Early Show! 5pm Doors ....W 27

Yelle w/ French Horn Rebellion *Late Show! 10pm Doors* ....W 27

APRIL

Of Montreal w/ Painted Palms....Th 28
The Dan Band *Early Show! 7pm Doors* ....F 29
Balkan Beat Box w/ Joro Boro *Late Show! 11pm Doors*....F 29
Peter Bjorn and John w/ Bachelorette *Early Show! 7pm Doors* ....Sa 30

MAY

Alejandro Escovedo and The Sensitive Boys w/ Jesse Malin ....Su 1
Uh Huh Her w/ Diamonds Under Fire ....M 2
Shpongle Presents The Shpongletron Experience w/ Random Rab ....Tu 3
Foals & Freelance Whales w/ The Naked and Famous ....F 6
The Twilight Singers w/ Margot and the Nuclear So and So's ....M 9
Echo and the Bunnymen w/ Kelley Stoltz ....W 11
Xavier Rudd w/ HoneyHoney ....F 13
The Reverend Horton Heat w/ The Reverend Peyton's Big Damn Band....Sa 14
Blackfield w/ Anathema....W 18
White Lies w/ Asobi Seksu & Sun Airway....F 20
Brett Dennen w/ Bobby Long ....Sa 21
SOUNDBITES - Music • Food • Change *To benefit D.C. Central Kitchen featuring*
Trouble Funk • The Pietasters • Ra Ra Rasputin • DJ lil'e
With free samples from area restaurants! ....Su 22
Bullet For My Valentine w/ Halestorm ....Tu 24
Raphael Saadiq w/ Quadron ....W 25
Friendly Fires w/ Wise Blood ....Th 26

JUNE

Okkervil River w/ Titus Andronicus & Future Islands ....Th 2
Bach2Rock *Matinee Shows! 11am Doors*....Sa 4 & Su 5
Sondre Lerche w/ Nightlands & Kishi Bashi ....Tu 7

Ticketfly.com: 1-877-4FLY-TIX • www.930.com

9:30 CUPCAKES
The best thing you could possibly put in your mouth
Cupcakes by BUZZ... your neighborhood bakery in Alexandria, VA. • www.buzzonslaters.com

I.M.P. PRESENTS

Merriweather Post Pavilion • Columbia, MD

JUST ANNOUNCED!
ANIMAL COLLECTIVE....SATURDAY, JULY 9
On Sale Friday, April 22 at 10am

JUST ANNOUNCED!
Rolling Papers Tour - Extra Wide Show
WIZ KHALIFA
w/ Mac Miller • Big Sean • Curren$y • Big K.R.I.T. • Chevy Woods • DJ Bonics....JULY 24
On Sale Now

Sweetlife Festival 2011 *Presented by sweetgreen*
THE STROKES • GIRL TALK • LUPE FIASCO
CRYSTAL CASTLES • COLD WAR KIDS • Ra Ra Riot • Theophilus London •
Walk the Moon • U.S. Royalty • Modern Man....MAY 1
For more info, visit sweetlifefestival.com

WHOLE LOTTA HAIR!
M3 Metal Festival
Friday, May 13 - *The Official M3 Kix-Off Party featuring*
Kix • Warrant *and more!*
Saturday, May 14
Whitesnake • Tesla • Sebastian Bach *and more!*
For a full lineup, visit m3rockfest.com

SUGARLAND w/ Little Big Town & Matt Nathanson....MAY 22
Capital Jazz Fest 2011 featuring
Herbie Hancock • Natalie Cole • Take 6 *and more!*....JUNE 3-5
For a full lineup, visit capitaljazz.com
PHISH....JUNE 11 & 12
THE DECEMBERISTS w/ Best Coast....JUNE 13
Katy Perry w/ Robyn....JUNE 15
MIRANDA LAMBERT....Friday, JULY 15
Vans Warped Tour *featuring*
Less Than Jake • Relient K • August Burns Red •
Gym Class Heroes • Pepper • Yelawolf *and more!*....JULY 26
For a full lineup, visit www.warpedtour.com
STEELY DAN
with the Miles High Big Band and featuring The Embassy Brats....AUGUST 2

Ticketfly.com: 1-877-4FLY-TIX • www.930.com

Sixth & I Historic Synagogue • Washington, D.C.

GREYSON CHANCE + CODY SIMPSON....APRIL 28
COURT YARD HOUNDS w/ Justin Jones....MAY 12

TICKETMASTER: 202-397-SEAT • 410-547-SEAT • 703-573-SEAT • 800-551-SEAT • www.ticketmaster.com

BRENDAN PERRY (Dead Can Dance) & ROBIN GUTHRIE (Cocteau Twins)....MAY 30

Ticketfly.com: 1-877-4FLY-TIX • www.930.com

G.M.U. Patriot Center • Fairfax, VA

KYLIE MINOGUE Aphrodite Live 2011 Tour
w/ DJ Ed Bailey....SATURDAY, APRIL 30
Presented by Bill Silva Presents

TICKETMASTER: 202-397-SEAT • 410-547-SEAT • 703-573-SEAT • 800-551-SEAT • www.ticketmaster.com

D.A.R. Constitution Hall • Washington, D.C.

THE SCRIPT....JUNE 5

TICKETMASTER: 202-397-SEAT • 410-547-SEAT • 703-573-SEAT • 800-551-SEAT • www.ticketmaster.com

Super-Sizing Corporate Sponsors

Morgan Spurlock sells his soul (and his movie) for a look at product placement

Screen

Is Morgan Spurlock doing us a service, or are we providing him with one? That's the question you might leave the theater with after taking in Spurlock's latest film, "Pom Wonderful Presents: The Greatest Movie Ever Sold." Here, Spurlock (of 2004's "Super Size Me" fame) pulls back the curtain on techniques used by marketers and advertisers to influence the entertainment industry, including not-so-subtle product placement spots in TV and film.

The $1.5 million documentary was fully funded by 15 brands, including Sheetz, Ban and Amy's Kitchen. Many of the sponsors receive screen time, with million-dollar donor Pom Wonderful getting a coveted title shout-out.

SONY PICTURES CLASSICS

In "The Greatest Movie Ever Sold," Morgan Spurlock monetizes everything in sight.

With a production cost of zero, the movie will be profitable from the minute it opens Friday. When audiences pay to see a film about making a film, Spurlock and his sponsors will reap the benefits of viewers' time and attention.

So, is the audience simply helping Spurlock fulfill his end of the bargain, which contracted him to show the film in a certain number of theaters? "You're not watching a 90-minute commercial," he says. "You're really watching a 90-minute exposé of how this movie functions."

Considering Spurlock's reputation after "Super Size Me," the sponsors were, understandably, worried about being portrayed in a negative light. But they were "all overjoyed" with the final product, Spurlock says. "I think they come off looking great in the film because they look so much smarter than the average bear. They were willing to take a risk; they were willing to give up creative control."

Of course, Spurlock never really had complete "creative control," either: "The Greatest Movie" shows how his financial backers also manipulated his ideas. Don't call it selling out, he says; the postmodern term is "buying in."

> **"I ... take [sponsors'] money, take their products and tell the story that I want to tell."**

"What I did was take [sponsors'] money, take their products and tell the story that I want to tell — which they support through their cross-promotion and marketing."

KATIE ABERBACH (EXPRESS)

take five

FOX PICTURES

"Rio" is one family film that isn't for the birds, even though it has a lot of birds in it.

1 Rio
From the very first production number — which begins in a silent Brazilian jungle and reaches an ecstatic crescendo of dancing parrots, toucans and flamingos — this is a movie that imbues even the hoariest tropes of family animated films with new life.

2 Scream 4
Set 10 years after "Scream 3," "Scream 4" suffers from a case of crushingly low self-esteem, reminding us at every turn just how lame it is. The put-downs, of course, are meant to get a laugh. The problem is, the movie doesn't really care whether we are laughing with it or at it.

3 Hop
A piece of fluff as artificially sweetened as a fuchsia Peep, "Hop" rises above low expectations — but only barely. It offers a glimmer of amusement, but only to kids still young enough to believe in the Easter Bunny.

4 Soul Surfer
"Soul Surfer" contains enough platitudes to stock a Hallmark shop. If that triggers your gag reflex, then this tale of the triumph of pluck over adversity is probably not for you.

5 Hanna
In short order, "Hanna" turns into a classic popcorn movie, subclassification: chase flick. Eat with one hand, because you'll need the other to hang onto your seat. Is it a great movie? No. But it isn't a bad one, either.

FILM REVIEWS BY THE WASHINGTON POST. FOR MORE CAPSULES AND REVIEWS OF THESE AND OTHER FILMS, SEE GOINGOUTGUIDE.COM/MOVIES.

indies & arties

WRITTEN BY EXPRESS' KRISTEN PAGE-KIRBY

MUSIC BOX FILMS

Catherine Deneuve (with Judith Godreche as her daughter) is so pretty it makes us want to just cry.

Little Dutch Boy Saves the Day

War is awful, and adults aren't much better. So learns Michiel (Martijn Lakemeier), a 13-year-old Dutch boy living under Nazi occupation in the movie "Wartime in Winter." When Michiel finds a wounded British paratrooper who is seriously in the wrong place at the wrong time, at first he thinks helping the flyboy is an adventure in boyish war games. Of course, it's not much of a game when getting found out means you will actually, literally die. So, Michiel has to figure out which adults he can trust and which will lead to his getting in some pretty severe trouble. Like, way worse than getting grounded. Unless by "grounded" you mean "buried in an unmarked grave." Michiel faces real danger with the peculiar sense of courage and stupidity that come only with being a teenage boy. The film is based on a semi-true, semi-autobiographical story, but the emotion and tension are very, very real. ► *Landmark E Street Cinema, 555 11th St. NW; $10, see Landmarktheatres.com for showtimes; 202-452-7672. (Metro Center)*

Catherine Deneuve's Blond Ambition

Get French-kissed with "Potiche," also at E Street. It kicked off the just-closed Filmfest DC and gives us another reason to be grateful to the people who gave us fries and the Statue of Liberty. Catherine Deneuve stars (oh, hey, got your attention there) as a trophy housewife who manages her husband's umbrella factory after striking workers take him hostage. And it turns out that girls can do stuff other than look pretty and have babies! Gerard Depardieu plays a union leader and Deneuve's ex, who, of course, complicates things, as exes do. The film (based on a wildly popular French play we've neither seen nor heard of, so the movie easily stands on its own) is solidly funny and smartly cutting, taking on ideas of gender, class, marriage and romance. After seeing this, we finally declare that there can be no more "the French only think Jerry Lewis is funny" jokes. Well, maybe one or two. It's just such an easy joke to make. ► *Landmark E Street Cinema, 555 11th St. NW; $10, see Landmarktheatres.com for showtimes; 202-452-7672. (Metro Center)*

WeekendPass | goingoutguide.com

1 This Photo Smells Like Teen Spirit

Sweat-soaked concert photos carry a single message: You kind of had to be there. But in case you weren't, local photographers Josh Sisk and Kyle Gustafson put you right in the mosh pit with Dan Deacon and a slew of other acts that have toured through our fair city with their collection of rock 'n' roll photojournalism, "Full Speed or Nothing." ➜ *The Windup Space, 12 W. North Ave., Baltimore; through May 1, free; Joshsisk.com.*

2 She Bop

The Pipettes meld British pop and American soul as a too-cute-for-words modern girl group. It's all polka dots and doo-wop and love songs, which seems a bit manufactured — until you start dancing, and then you won't care. ➜ *Red Palace, 1210 H St. NE; Sat., 9:30 p.m., $14; 202-399-3201, Redpalacedc.com.*

3 House of Secrets

"Rebecca" is part of the Hitchcock retrospective at AFI, but it's an off, out-of-character Hitchcock film — romantic and gothic in a way he wasn't known for. It's the story of an unnamed, mousy woman who goes to live with her new husband in his estate full of secrets. No, not "Jane Eyre." ➜ *AFI Silver, 8633 Colesville Road, Silver Spring; Sat., 7 p.m.; 301-495-6720, Afi.com/silver. (Silver Spring)*

4 Another Girl, Another Planet

Italian artist Grazia Toderi's huge light installations make you feel like you're on another planet, and with good reason — some of her video images are collected from space satellites. You can ask her whether she's an alien when she opens her show on Thursday. ➜ *Hirshhorn Museum and Sculpture Garden, 7th Street and Independence Avenue SW; Thu., 6:45 p.m., free; 202-633-1000, Hirshhorn.si.edu. (L'Enfant Plaza)*

top stops WEEKEND

5 The Well of Loneliness

To watch "Too Much Light Makes the Baby Go Blind" at Woolly Mammoth is to know true loneliness. Since the actors prepare 30 short plays and determine which are performed based on wild, unchecked audience input, no other audience will ever see the same show that you did. No one will ever truly understand your soul. Deep, man. ➜ *Woolly Mammoth Theatre, 641 D St. NW; May 1, $30; 202-393-3939, Woollymammoth.net. (Gallery Place)*

▸sound

POWERED BY WWW.GOINGOUTGUIDE.COM

THURSDAY

9:30 Club: EOTO, Beats Antique, Eskmo, $20.
Birchmere: New Riders of the Purple Sage, Commander Cody, $29.50.
Black Cat: River James, Hurricane Bells, $10.
Blues Alley: Phil Woods, Brian Lynch, Steve Gilmore, Bill Goodwin, Bill Charlap, $45.
Comet Ping Pong: Denney and the Jets.
DC9: "Liberation Dance Party," $7.
Iota: Shortwave Society, $10.
Jammin' Java: Jimmy Gnecco, $20.
Kennedy Center/Millennium Stage: The Jolley Twins Group, 6 p.m., free.
Rock & Roll Hotel: Maps & Atlases, Delicate Steve, Gypsyblood, $14.
State Theatre: John Popper & the Duskray Troubadours, Lisa Bouchelle, Bobby T Project, $20 in advance, $25 at the door.
Twins Jazz: Emy Tseng, $10.
U Street Music Hall: Klever & Kill the Noise, Steve Starks, Fabiana, $5, free with RSVP.
Velvet Lounge: Constant Alarm, Southern Problems, Elena Lacayo, $8.

FRIDAY

Black Cat: "Homo/Sonic," 9:30 p.m., $10; Crystal Stilts, German Measles, We Fought the Big One, $10 in advance, $12 at the door.
Bohemian Caverns: Marc Cary Focus Trio, $22 in advance, $28 at the door.
Iota: Marah, $15.
Jammin' Java: Stephen Kellogg, Tift Merritt, 8:30 p.m., $22 in advance, $25 at the door.
Jaxx: Modern Superstar, Baby Jayne, Method of Friction, Sick Circle, Roller's Rights, $10 in advance, $12 at the door.
Kennedy Center/Millennium Stage: Classical pianist Niklas Sivel, 6 p.m., free.
Rock & Roll Hotel: "The Boys Club," 9 p.m., free; Grails, James Blackshaw, $10 in advance, $12 at the door.
State Theatre: The Foreign Exchange, $23 in advance, $26 at the door.
Twins Jazz: Noah Haidu & Jeremy Pelt, $15.
U Street Music Hall: The Caribbean,

Compiled by Express' Fiona Zublin. Find more of our daily picks — and what's coming up this weekend — at expressnightout.com/topstops.

goingoutguide.com | Weekend Pass

More Humans, Mariage Blanc, 7 p.m., $5; Theo Parrish, Beautiful Swimmers, 10 p.m., $10, free before 11 p.m. for age 21 and older.

Velvet Lounge: Achtung Panda, Video Daughters, Luncheon, $8.

SATURDAY

9:30 Club: The Downtown Fiction, He Is We, Cady Groves, Amely, 5 p.m., $15; Femi Kuti and the Positive Force, 10 p.m., $30.

Birchmere: Cleve Francis, $32.50.

Black Cat: Jukebox the Ghost, Wakey! Wakey!, Pretty & Nice, $15; "Catfight! Tina Turner vs. Aretha Franklin vs. Etta James," 9:30 p.m., $5.

Blues Alley: Phil Woods and Kim Nazarian, the Smithsonian Jazz Masterworks Orchestra, $55.

DC9: "All You Can Eat: Kylie," $5.

Iota: Shane Gamble, Tony Alany, Matt Boerum, $12.

Jammin' Java: The Nields, $15; Rocknoceros, 11 a.m., $10; "Ultimate MC Challenge III," 10 p.m., $10.

Jaxx: Big K.R.I.T., Freddie Gibbs, Smoke DZA, D.T.F., $13 in advance, $15 at the door.

Kennedy Center/Concert Hall:

Continued on page E12

Warm Heart of Africa

JULIEN MIGNOT

DISTINCTIVE: Though he's the son of Afrobeat pioneer Fela Kuti, Femi Kuti has always done things his own way. With Positive Force, Kuti mixes Motown, hip-hop and his native Afropop, all of which will be on display at the 9:30 Club Saturday.

venues

→ **9:30 CLUB:** 815 V ST. NW; 202-265-0930, 930.COM.

→ **BLACKROCK CENTER FOR THE ARTS:** 12901 TOWN COMMONS DRIVE, GERMANTOWN, MD.; 301-528-2260, BLACKROCKCENTER.ORG.

→ **BIRCHMERE:** 3701 MOUNT VERNON AVE., ALEXANDRIA; 703-549-7500, BIRCHMERE.COM.

→ **BLACK CAT:** 1811 14TH ST. NW; 202-667-7960, BLACKCATDC.COM.

→ **BLUES ALLEY:** 1073 WISCONSIN AVE. NW (REAR); 202-337-4141, BLUESALLEY.COM.

→ **BOHEMIAN CAVERNS:** 2003 11TH ST. NW; 202-299-0800, BOHEMIANCAVERNS.COM.

→ **CLARICE SMITH PERFORMING ARTS CENTER:** ROUTE 193 AND STADIUM DRIVE, COLLEGE PARK, MD.; 301-405-2787, CLARICESMITHCENTER.UMD.EDU.

→ **IOTA CLUB & CAFE:** 2832 WILSON BLVD., ARLINGTON; 703-522-8340, IOTACLUBANDCAFE.COM.

→ **COMET PING PONG:** 5037 CONNECTICUT AVE. NW; 202-364-0404, COMETPINGPONG.COM.

→ **DAR CONSTITUTION HALL:** 18TH AND C STREETS NW; 202-628-4780, DAR.ORG/CONTHALL.

→ **DC9:** 1940 NINTH ST. NW; 202-483-5000, DCNINE.COM.

→ **GEORGE MASON UNIVERSITY:** PATRIOT CENTER: 4500 PATRIOT CIRCLE, FAIRFAX, VA.; 202-397-7328, 703-993-3000, PATRIOTCENTER.COM.

→ **GEORGE WASHINGTON UNIVERSITY:** LISNER AUDITORIUM: 730 21ST ST. NW; 202-994-6800, LISNER.ORG.

→ **JAMMIN' JAVA:** 227 MAPLE AVE. E., VIENNA, VA.; 703-255-1566, JAMMINJAVA.COM.

→ **JAXX:** 6355 ROLLING ROAD, SPRINGFIELD, VA.; 703-569-5940, JAXXROXX.COM.

→ **KENNEDY CENTER:** CONCERT HALL: 2700 F ST. NW; 202-467-4600. 800-444-1324, KENNEDY-CENTER.ORG.

→ **KENNEDY CENTER:** KC JAZZ CLUB: 2700 F ST. NW; 202-467-4600.

→ **KENNEDY CENTER:** MILLENNIUM STAGE: 2700 F ST. NW; 202-467-4600. 800-444-1324, KENNEDY-CENTER.ORG.

→ **KENNEDY CENTER:** TERRACE THEATER: 2700 F ST. NW; 202-467-4600. 800-444-1324, KENNEDY-CENTER.ORG.

→ **MUSIC CENTER AT STRATHMORE:** 5301 TUCKERMAN LANE, NORTH BETHESDA, MD.; 301-581-5100, STRATHMORE.ORG.

→ **RAMS HEAD TAVERN:** 33 WEST ST., ANNAPOLIS, MD.; 410-268-4545, RAMSHEADTAVERN.COM.

→ **RED PALACE:** 1210 H ST. NE; 202-399-3201, REDPALACEDC.COM.

→ **ROCK & ROLL HOTEL:** 1353 H ST. NE; 202-388-7625, ROCKANDROLLHOTELDC.COM.

→ **STATE THEATRE:** 220 N. WASHINGTON ST., FALLS CHURCH, VA; 703-237-0300, THESTATETHEATRE.COM.

→ **TWINS JAZZ:** 1344 U ST. NW; 202-234-0072, TWINSJAZZ.COM.

→ **U STREET MUSIC HALL:** 1115 U ST. NW; 202-588-1880, USTREETMUSICHALL.COM.

→ **VELVET LOUNGE:** 915 U ST. NW; 202-462-3213, VELVETLOUNGEDC.COM.

→ **WARNER THEATRE:** 13TH AND E STREETS NW; 202-783-4000, WARNERTHEATRE.COM.

ADVENTURERS WANTED
MARC Your Calendar...

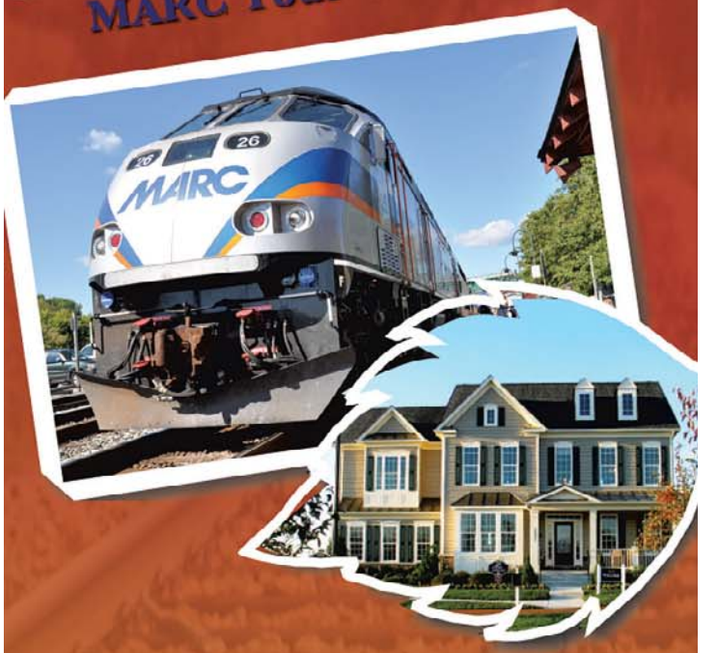

5 Single Family Models From the 270's.

Enjoy a more convenient and comfortable commute on the MARC Train, less than five minutes from your new home at Brunswick Crossing. Come tour our models and learn about our fabulous resort-style amenities.

60 minutes to Washington DC
60 minutes to Baltimore
50 minutes to Rockville
40 minutes to Germantown
20 minutes to Leesburg, VA
12 minutes to Frederick

BRUNSWICK CROSSING

Our entrance is on Route 17 in Brunswick, MD.
Open Daily 11am - 6pm.
Mon. 2pm - 6pm.

Brunswick 1787 Maryland

BrunswickCrossing.com 301-834-7465

Advantage Homes — AdvantageHomesUSA.com 301-834-7052 MHBR#618
Ryan Homes — RyanHomes.com 301-834-4760 MHBR#56
Pleasants Development

Amenities, community site plan, prices and availability are subject to change.

PHOTOGRAPH 51
Must Close April 24!
by Anna Ziegler
Directed by Daniella Topol
"Plenty of punch lines... a thread of poetic longing the very stuff of drama" -The Washington Post
SAVE $5 with code'POST'
Developed and produced by The Ensemble Studio Theatre/Alfred P. Sloan Foundation Science & Technology Project. This production funded in part through the EST/Sloan Project Mainstage Initiative.
The Jewish Federation OF GREATER WASHINGTON
THEATER J
(800) 494-TIXS • theaterj.org • 16th & Q Streets, NW

#1 MOVIE IN THE WORLD!
TIME "FABULOUS."
Los Angeles Times "HIGHFLYING FAMILY FUN. 'G' IS FOR GOOD FUN OR GOOD MUSIC!"
The New York Times "IT WORKS."
People weekly "HILARIOUS. KIDS AND ADULTS WILL BE DAZZLED. A CINEMATIC JOURNEY."
FROM THE CREATORS OF ICE AGE
Rio
IN real D 3D AND DIGITAL 3D
G GENERAL AUDIENCES All Ages Admitted
NOW PLAYING
CHECK LOCAL LISTINGS FOR THEATERS AND SHOWTIMES
Mobile Users: For Showtimes - Text Message RIO and your ZIP CODE to 43KIX (43549)

WeekendPass makes the weekend rock.
Every Thursday in Express.
X173b 2x5

WeekendPass | goingoutguide.com

Continued from page E11

Dance concert, 6 p.m., free.

Red Palace: The Pipettes, Olivia Mancini, $14.

Rock & Roll Hotel: The Slackers, the Thrilltones, $15; "Razzmatazz," 9 p.m., free.

State Theatre: Soulive, $20.

U Street Music Hall: "Bliss", $10.

SUNDAY

9:30 Club: The Kills, Sold out.

Black Cat: Davila 666, Hollywood, Bass Drum of Death, $10.

Iota: Night and the City, the Dimmer Twins, Jackie, $10.

Jaxx: The Air I Breathe, Ten After Two, Scarlett O'Hara, the Plot in You, Lions! Tigers! Bears!, Omit the Alibi, A World Away, $10 in advance, $12 at the door.

Rolling Stone RAVES:
"A KNOCKOUT! LIKE NOTHING YOU'VE EVER SEEN!
A fairy tale of lightning speed and gritty action."
– PETER TRAVERS
"A FIRST-RATE THRILLER!"
– ROGER EBERT, Chicago Sun-Times
"EXHILARATING, AUDACIOUS & BOLDLY ORIGINAL!
A nonstop thrill. Fast-paced and full of wonders."
– KAREN DURBIN, ELLE
"A TOUR-DE-FORCE!"
– DAVID EDELSTEIN, New York
SAOIRSE RONAN ERIC BANA and CATE BLANCHETT
HANNA
DIRECTED BY JOE WRIGHT ORIGINAL SCORE BY THE CHEMICAL BROTHERS
FOCUS FEATURES PRESENTS A HOLLERAN COMPANY PRODUCTION A JOE WRIGHT FILM "HANNA" SAOIRSE RONAN ERIC BANA TOM HOLLANDER OLIVIA WILLIAMS JASON FLEMYNG AND CATE BLANCHETT CASTING BY JINA JAY MUSIC BY THE CHEMICAL BROTHERS FILM EDITOR PAUL TOTHILL, ACE PRODUCTION DESIGNER SARAH GREENWOOD
PG-13 PARENTS STRONGLY CAUTIONED Some Material May Be Inappropriate for Children Under 13 FOR INTENSE SEQUENCES OF VIOLENCE AND ACTION, SOME SEXUAL MATERIAL AND LANGUAGE.
DIRECTOR OF PHOTOGRAPHY ALWIN KÜCHLER, BSC EXECUTIVE PRODUCER BARBARA A. HALL PRODUCED BY LESLIE HOLLERAN MARTY ADELSTEIN SCOTT NEMES
STORY BY SETH LOCHHEAD SCREENPLAY BY SETH LOCHHEAD AND DAVID FARR DIRECTED BY JOE WRIGHT
FOCUS FEATURES
www.HannaTheMovie.com
NOW PLAYING EVERYWHERE!
CHECK LOCAL LISTINGS FOR THEATRE LOCATIONS AND SHOWTIMES
SPECIAL ENGAGEMENTS NO PASSES OR DISCOUNT COUPONS ACCEPTED
MOBILE USERS: For Showtimes – Text HANNA with your ZIP CODE to 43KIX (43549)
Anne Hathaway/Jim Sturgess OneDay IN THEATRES THIS JULY
Purchase tickets online to see HANNA and receive a free The Chemical Brothers song to download.
Go to Fandango.com or Movietickets.com for more details and to purchase your tickets.

Instant Connection

THE FOREIGN EXCHANGE

MATCH.COM: Without the Internet, hip-hop duo the Foreign Exchange might not have existed. Rapper Phonte, right, and producer Nicolay, left, met online over instant messages and recorded their debut album before ever meeting in person. Both will be on hand at the State Theatre Friday.

Kennedy Center/Millennium Stage: Blues Alley big band jam, 6 p.m., free.

Red Palace: Oh No Oh My, Rickolus, Paul Michel, $8.

Rock & Roll Hotel: Local H, the Dig, $12 in advance, $15 at the door.

State Theatre: "A Tribute to Pinetop Perkins", $15 in advance, $18 at the door.

Twins Jazz: Daniel Janklow Quartet, $10.

U Street Music Hall: Big K.R.I.T., Freddie Gibbs, SmCity, Smoke Dza, FSM, Jerome Baker III, $20.

MONDAY

9:30 Club: Scala and Kolacny Brothers, $20.

Black Cat: Yacht, Light Asylum, Jeffrey Jerusalem, $15.

Blues Alley: Swing Shift, $20.

Bohemian Caverns: Bohemian Caverns Jazz Orchestra, $7.

Iota: Justin Trawick, $10.

Jammin' Java: Tommy Lohrmann, Bandits and Beggars, West Coast Native, Friday Harbor, Tommy Loughney, $10 in advance, $13 at the door.

Jaxx: Saliva, Rev Theory, Emphatic, Seven Day Sonnet, $20 in advance, $23 at the door.

Kennedy Center/Millennium Stage: Classical music concert, 6 p.m., free.

Red Palace: The Fresh & Onlys, Crocodiles, Young Prisms, $12.

Rock & Roll Hotel: Federico Aubele,

$15.

TUESDAY

Black Cat: Low, Bellflur, $15 in advance, $18 at the door.

Blues Alley: The Manhanttan Transfer, $65.

Bohemian Caverns: Heidi Martin, $10 in advance, $15 at the door.

DC9: Lord Huron, In Tall Buildings, Frau Eva, $8 in advance, $10 at the door.

Iota: Burning Hearts, Kid Goat, $10.

Jammin' Java: Secondhand Serenade, Andrew Allen, Plug in Stereo, $18.

Kennedy Center/Terrace Theater: San Francisco Conservatory of Music concert, 6 p.m., free.

Red Palace: Zola Jesus, Naked on the Vague, $14.

Rock & Roll Hotel: Devin the Dude, Coughee Brothaz, $20.

U Street Music Hall: A-Trak, Kid Sister, Gaslamp Killer, Willy Joy, Harry Hotter, $20.

▶sight

POWERED BY WWW.GOINGOUTGUIDE.COM

LAST CHANCE American Painting: "Gallery Showcase," new paintings by Andrei Kushnir, Michele Martin Taylor, Roger Doyle and Eric Westbrook, Thu.-Sat. 5118 MacArthur Blvd. NW; 202-244-3244.

American University/Katzen Arts Center: "A Cultural History of My Neighborhood: Photo Collages by Gail S. Rebhan," photo collages that document the changes in the Tenleytown and Friendship Heights neighborhoods, through May 15. "Bravos: Groundbreaking Spanish Design," 21 of Spain's groundbreaking young industrial designers are featured in this exhibition of functional objects such as furniture, lamps, containers and bike racks, through May 15. "Sam Gilliam: Close to Trees," artist Sam Gilliam turned a 7,000-square-foot space into one gigantic "forest of art," through May 15. Katzen Arts Center, 4400 Massachusetts Ave. NW; 202-885-1300, American.edu/katzen.

Art Museum of the Americas: "Corridor," works by Baltimore and Washington artists, through June 26. 201 18th St. NW; 202-458-6016, Museum.oas.org.

Arthur M. Sackler Gallery: "Echoes of the Past: The Buddhist Cave Temples of Xiangtangshan," sixth-century Chinese Buddhist sculpture and 3-D recreations of mountain caves, through July 31. "Perspectives: Lu Chunsheng," a movie titled "History of Chemistry I," by Lu Chunsheng, in which a group of men wander the seashore to an abandoned steel factory, through July 17. "The Orchid in Chinese Painting," the orchid has been a subject of fascination for Chinese painters since the dawn of the Song dynasty in the 10th century, and this collection of 15 paintings ranges

Continued on page E14

Spreading Wings

IRON & WINE

STUNT PHOTOGRAPHY: We're not sure why Iron & Wine's Sam Beam is posing with a peacock, but maybe it's because his band's latest CD is more colorful than past records. See for yourself at the 9:30 Club Friday.

MOBILE USERS: For Showtimes, Text Message SOURCECODE and Your ZIP CODE to 43KIX (43549)
Standard rates may apply; consult your wireless plan.

NOW PLAYING

WASHINGTON, DC

AMC LOEWS **GEORGETOWN 14** Washington, DC 888-AMC-4FUN
AMC **MAZZA GALLERIE 7** Washington, DC 888-AMC-4FUN
REGAL CINEMAS **GALLERY PLACE STADIUM 14** Washington, DC 800-FANDANGO #1721

MARYLAND

ACADEMY STADIUM THEATRES 8 Greenbelt 301-220-1155
AMC LOEWS **CENTER PARK 8** Beltsville 888-AMC-4FUN
AMC **COLUMBIA 14** 888-AMC-4FUN
AMC LOEWS **MAGIC JOHNSON CAPITAL CTR 12** Largo 888-AMC-4FUN
AMC LOEWS **RIO 18** Gaithersburg 888-AMC-4FUN
AMC LOEWS **ST. CHARLES TOWNE CTR. 9** Waldorf 888-AMC-4FUN
BOW TIE CINEMAS **ANNAPOLIS MALL 11** Annapolis 410-224-1145
CINEMARK **EGYPTIAN 24 & XD** Hanover 800-FANDANGO #2156
MONTGOMERY ROYAL THEATRES Wheaton 301-949-6426
REGAL CINEMAS **BETHESDA 10** Bethesda 800-FANDANGO #569
REGAL CINEMAS **BOWIE STADIUM 14** Bowie 800-FANDANGO #454
REGAL CINEMAS **GERMANTOWN STADIUM 14** Germantown 800-FANDANGO #455
REGAL CINEMAS **MAJESTIC STADIUM 20** Silver Spring 800-FANDANGO #4012
REGAL CINEMAS **ROCKVILLE STADIUM 13** Rockville 800-FANDANGO #248
REGAL CINEMAS **ROYALE STADIUM 14** Hyattsville 301-864-FILM
REGAL CINEMAS **VALLEY MALL STADIUM 16** Hagerstown 301-582-1000
REGAL WESTVIEW STADIUM 16 5243 Buckeystown Pike 800-FANDANGO #1733
RIVERTOWNE 12 CINEMAS Oxon Hill 301-749-7469

VIRGINIA

AMC **COURTHOUSE 8** Arlington 888-AMC-4FUN
AMC **HOFFMAN CENTER 22** Alexandria 888-AMC-4FUN
AMC **POTOMAC MILLS 18** Woodbridge 888-AMC-4FUN
AMC **TYSONS CORNER 16** McLean 888-AMC-4FUN
PHOENIX THEATRES **WORLDGATE 9** Herndon 703-318-9290
RAVE MOTION PICTURES **CENTREVILLE 12** 703-830-5747
BOW TIE CINEMAS **RESTON 13** Reston 703-464-0816
REGAL CINEMAS **COUNTRYSIDE STADIUM 20** Sterling 800-FANDANGO #394
REGAL CINEMAS **FOX STADIUM 16** Ashburn 703-957-1035
REGAL CINEMAS **KINGSTOWNE STADIUM 16** Alexandria 703-822-4956
REGAL CINEMAS **MANASSAS STADIUM 14** Manassas 800-FANDANGO #490
MARQUEE CINEMAS **SOUTHPOINT 9** Fredericksburg 540-710-0401
PARAGON THEATRES **MUVICO VILLAGE 12** Fredericksburg 540-785-7328
REGAL CINEMAS **POTOMAC YARD STADIUM 16** Alexandria 703-739-4040
REGAL CINEMAS **FAIRFAX TOWNCENTER 10** Fairfax 800-FANDANGO #670

NO PASSES OR DISCOUNT COUPONS ACCEPTED

CHECK LOCAL LISTINGS FOR THEATERS AND SHOWTIMES.

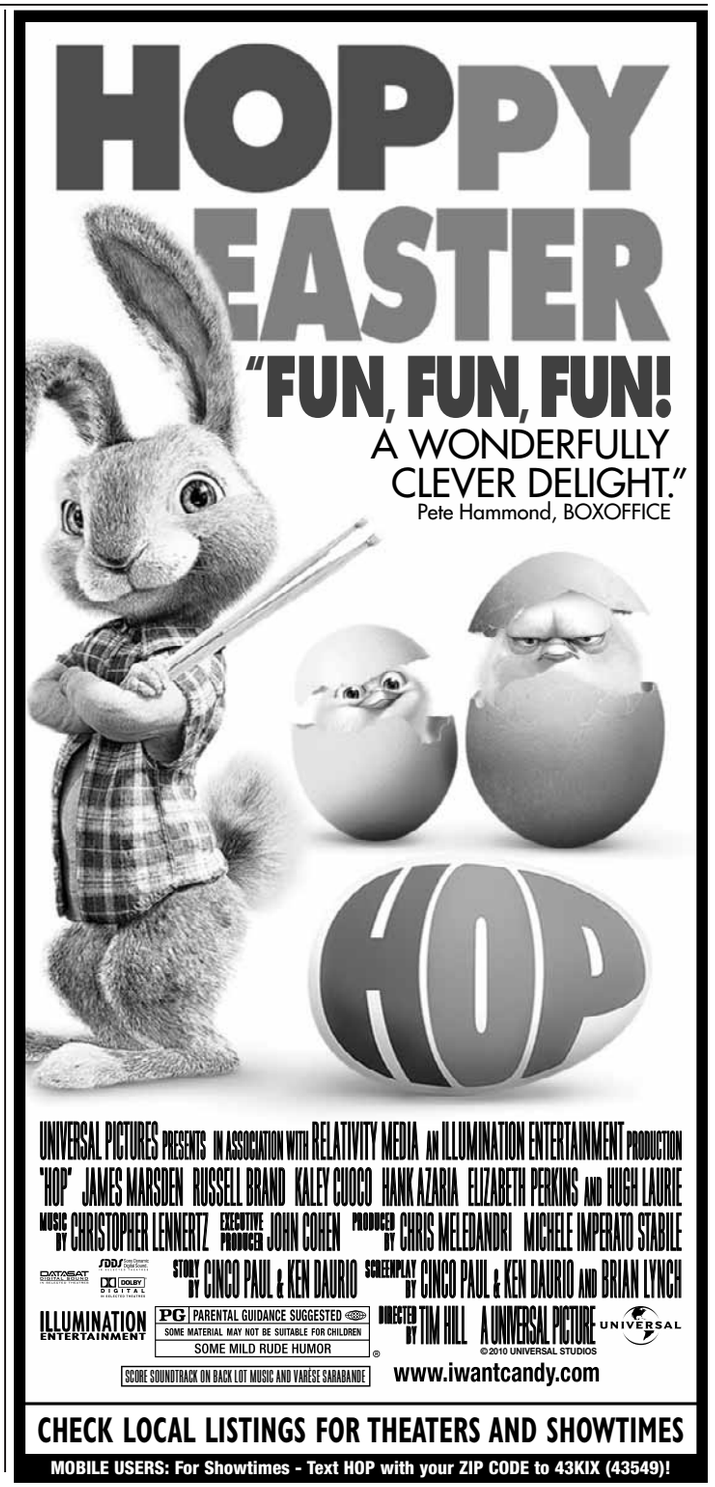

CHECK LOCAL LISTINGS FOR THEATERS AND SHOWTIMES

MOBILE USERS: For Showtimes - Text HOP with your ZIP CODE to 43KIX (43549)!

MORUSS
SEAFOOD & CRABHOUSE

Call For Our DAILY SPECIALS
Carry-Out Meets Fine Dining!
Always DELICIOUS & Made FRESH!
2902 Minnesota Ave. SE
Washington, DC 20019
Phone: 202-583-2722

BLACK CAT
1811 14TH ST NW
www.blackcatdc.com

APRIL

THU 21 RIVER JAMES
HURRICANE BELLS $10
FRI 22 HOMO/SONIC:
ALTERNATIVE DANCE NIGHT FOR QUEER FOLKS AND THEIR FRIENDS $10
FRI 22 CRYSTAL STILTS
GERMAN MEASLES
WE FOUGHT THE BIG ONE DJS
$10/$12
SAT 23 JUKEBOX THE GHOST
WAKEY! WAKEY!
PRETTY & NICE $15
SAT 23 HELLMOUTH HAPPY HOUR
1 EPISODE OF BUFFY & DRINK SPECIALS 7:00PM
SAT 23 CATFIGHT! TINA VS ARETHA VS ETTA W/ DJ SOUL CALL PAUL $5
SUN 24 DAVILA 666
HOLLYWOOD
BASS DRUM OF DEATH $10
MON 25 YACHT
LIGHT ASYLUM
JEFFREY JERUSALEM $15
TUE 26 LOW
BELLFLUR $15
WED 27 DAVE HAUSE
MIKEY ERG
IAN GRAHAM $10
THU 28 THE SUBMARINES
PEPPER RABBIT $10
FRI 29 RIGHT ROUND UP
9TH ANNIVERSARY: DJ LIL'E $10
FRI 29 KICKS!
DJS KIM & SARA $FREE
SAT 30 BUFFALO TOM
MEAN CREEK $20
SAT 30 PARTY LIGHTS: DJS
MAD SQUIRREL & ROB J. $FREE
SUN 1 PINBACK
JUDGEMENT DAY $15

FRI APR 22
CRYSTAL STILTS

SAT APR 23
JUKEBOX THE GHOST

WE ARE 3 BLOCKS FROM THE U STREET / CARDOZO METRO STATION
TICKETS: TICKETALTERNATIVE.COM
1-877-725-8849

Weekend Pass | goingoutguide.com

Continued from page E13

from the 15th through the 19th centuries, where the orchid is used to symbolize friendship, loyalty and patriotism, through July 17. 1050 Independence Ave. SW; 202-633-1000, Asia.si.edu.

Edison Place Gallery: "The Illuminated Landscape," contributions from 30 members of the Washington Society of Landscape Painters, through May 27. 702 Eighth St. NW; 202-872-3396.

Flashpoint: "Off in a Corner," Adam Dwight's gouache paintings and Dana Jeri Maier's ink drawings on coasters highlight the line between fine art and illustration, through May 7. 916 G St. NW; 202-315-1305, Flashpointdc.org.

Folger Shakespeare Library: "Beyond Home Remedy: Women, Medicine, and Science," an exhibit chronicling the history of health-care practices performed by women. Artifacts include a cookbook used by Martha Washington, tools used in childbirth and old specimens, through May 30. 201 East Capitol St. SE; 202-544-4600, Folger.edu.

Freer Gallery of Art: "Ancient Chinese Jades and Bronzes," more than 100 pieces in jade and bronze showing the Liangzhu culture and its impact on future art, "Arts of Japan," springtime cherry blossoms and cherry maples are only a small sample of how the seasons influence Japanese art, through March 4, 2012. "Chinamania: Whistler and the Victorian Craze for Blue and White," the 23 pieces in this small exhibit include blue-and-white Chinese ceramic dishes, as well as drawings, paintings and etchings by James McNeill Whistler,

"ROMANTIC, THRILLING AND OFTEN SCARY!"
—US WEEKLY

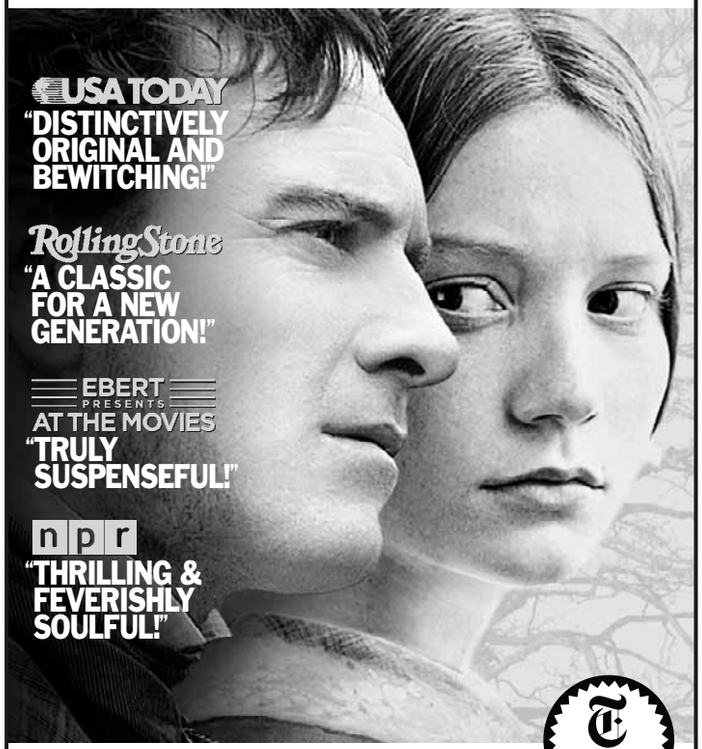

MIA WASIKOWSKA MICHAEL FASSBENDER JAMIE BELL AND JUDI DENCH

JANE EYRE

EXPERIENCE A BOLD NEW VISION OF CHARLOTTE BRONTË'S TIMELESS CLASSIC.

FOCUS FEATURES PRESENTS IN ASSOCIATION WITH BBC FILMS & RUBY FILMS PRODUCTION "JANE EYRE"
MIA WASIKOWSKA MICHAEL FASSBENDER JAMIE BELL AND JUDI DENCH CASTING BY NINA GOLD CO-PRODUCERS MARI BETT FAYE WARD MUSIC BY DARIO MARIANELLI
COSTUME DESIGNER MICHAEL O'CONNOR MAKE-UP AND HAIR DANIEL PHILLIPS PRODUCTION DESIGNER WILL HUGHES-JONES FILM EDITOR MELANIE ANN OLIVER DIRECTOR OF PHOTOGRAPHY ADRIANO GOLDMAN
PG-13 PARENTS STRONGLY CAUTIONED Some Material May Be Inappropriate for Children Under 13
SOME THEMATIC ELEMENTS INCLUDING A NUDE IMAGE AND BRIEF VIOLENT CONTENT
EXECUTIVE PRODUCERS CHRISTINE LANGAN PETER HAMPDEN PRODUCED BY ALISON OWEN PAUL TRIJBITS
SCREENPLAY BY MOIRA BUFFIN DIRECTED BY CARY JOJI FUKUNAGA
BBC Films
FOCUS FEATURES
www.JaneEyreTheMovie.com

WASHINGTON, DC
LANDMARK THEATRES E STREET CINEMA
E St & 11th St NW
202/452-7672
SPECIAL ENGAGEMENTS NO PASSES OR DISCOUNT COUPONS ACCEPTED
CHECK THEATRE DIRECTORIES OR CALL FOR SOUND INFORMATION AND SHOWTIMES

MARYLAND
AFI SILVER THEATRE
8633 Colesville Rd
www.afi.com/silver
LANDMARK THEATRES BETHESDA ROW CINEMA
7235 Woodmont Ave
301/652-7273

VIRGINIA
AMC COURTHOUSE PLAZA 8
Arlington, VA 888/AMC-4FUN
AMC LOEWS SHIRLINGTON 7
2772 S Randolph 888/AMC-4FUN
INDEPENDENT CINEMA ARTS THEATRE
Corner of Main St & Pickett Rd
703/978-6991
RAVE MOTION PICTURES FAIRFAX CORNER 14
11900 Palace Way
703/378-6550
BOW TIE CINEMAS RESTON 13 Reston, VA
703/378-6550

MOBILE USERS: For Showtimes – Text JANE with your ZIP CODE to 43KIX (43549)

Interested in group sales? Call the group sales line for more information: 855-4JANEEYRE.

TYLER PERRY LORETTA DEVINE SHAD "BOW WOW" MOSS CASSI DAVIS
SHANNON KANE LAUREN LONDON RODNEY PERRY DAVID MANN

TYLER PERRY'S
MADEA'S BIG HAPPY FAMILY

PG-13
© 2011 Tyler Perry Films All Rights Reserved
Georgia
[NYSE: LGF] LIONSGATE
DOLBY DIGITAL SDDS

STARTS TOMORROW!

WASHINGTON, DC
AMC LOEWS
GEORGETOWN 14
Washington, DC 888-AMC-4FUN
AMC
MAZZA GALLERIE 7
Washington, DC 888-AMC-4FUN
REGAL CINEMAS
GALLERY PLACE STADIUM 14
Washington, DC 800-FANDANGO #1721

MARYLAND
ACADEMY STADIUM THEATRES 8
Greenbelt 301-220-1155
AMC LOEWS
CENTER PARK 8
Beltsville 888-AMC-4FUN
AMC LOEWS
MAGIC JOHNSON CAPITAL CENTER 12 Largo 888-AMC-4FUN
AMC LOEWS
RIO 18 Gaithersburg 888-AMC-4FUN
AMC LOEWS
ST. CHARLES TOWNE CTR. 9
Waldorf 888-AMC-4FUN
NO PASSES OR DISCOUNT TICKETS ACCEPTED

MARYLAND
KENTLANDS STADIUM 8
Gaithersburg 301-519-6868
MARLOW 6 THEATRES
Marlow Heights 301-316-1031
MONTGOMERY ROYAL THEATRES
Wheaton 310-949-6426
REGAL CINEMAS
BETHESDA 10
Bethesda 800-FANDANGO #569
REGAL CINEMAS
BOWIE STADIUM 14
Bowie 800-FANDANGO #454
REGAL CINEMAS
GERMANTOWN STADIUM 14
Germantown 800-FANDANGO #455
REGAL CINEMAS
MAJESTIC STADIUM 20
Silver Spring 800-FANDANGO #4012
REGAL CINEMAS
ROCKVILLE STADIUM 13
Rockville 800-FANDANGO #248
REGAL CINEMAS
ROYALE STADIUM 14
Hyattsville 301-864-FILM
RIVERTOWNE 12 CINEMAS
Oxon Hill 310-747-7469

VIRGINIA
AMC
HOFFMAN CENTER 22
Alexandria 888-AMC-4FUN
AMC
POTOMAC MILLS 18
Woodbridge 888-AMC-4FUN
AMC
TYSONS CORNER 16
McLean 888-AMC-4FUN
PHOENIX THEATRES
WORLDGATE 9 Herndon 703-318-9290
RAVE MOTION PICTURES
CENTREVILLE 12 703-830-5747
RAVE MOTION PICTURES
FFX CORNER 14 Fairfax 703-263-0792
RAVE MOTION PICTURES
RESTON 13 Reston 703-464-0816
REGAL CINEMAS
COUNTRYSIDE STADIUM 20
Sterling 800-FANDANGO #394
REGAL CINEMAS
KINGSTOWNE STADIUM 16
Alexandria 703-822-4956
REGAL CINEMAS
MANASSAS STADIUM 14
Manassas 800-FANDANGO #490
REGAL CINEMAS
POTOMAC YARD STADIUM 16
Alexandria 703-739-4040

CHECK THEATER DIRECTORIES OR CALL FOR SHOWTIMES

the American expatriate who helped popularize Chinese porcelain in Victorian England, through Aug. 1. "Japanese Screens," part of the museum's ongoing "Seasons" exhibition, a rotating set of screens painted to match different times of year, through Jan. 22. "Tea," from stoneware to porcelain, tea utensils demonstrate the changing of the seasons, through March 4, 2012. "The Peacock Room Comes to America," some of the museum's most iconic pieces will be displayed in a room designed by James McNeill Whistler that is meant to re-create a room in the home of the museum's founder, Charles Lang Freer, Jefferson Drive and 12th Street SW; 202-633-1000, Asia.si.edu.

Gallery 555: "Heavy Metal Women," works by Donna McCullough, Joyce Zipperer, Minna Newman Nathonson, Leila Holtsman, Joan Konkel and Julie Girardini, through April 29. 555 12th St. NW; 202-393-1409, Gallery555dc.com.

Goethe-Institut: "Approximate Landscape," photographs by Christoph Engel, through April 29. 812 Seventh St. NW; 202-289-1200, Goethe.de/ins/us/was/enindex.htm.

Hemphill: Anne Rowland, the artist took photographs around her rural Virginia home that capture nature and human intrusion, through June 4. 1515 14th St. NW; 202-234-5601, Hemphillfinearts.com.

Hirshhorn Museum and Sculpture Garden: "Blinky Palermo: Retrospective 1964-1977," the first comprehensive survey of the German postwar painter's work demonstrates a keen mastery of the Modernist technique, through May 15. Seventh Street and Independence Avenue SW; 202-633-1000, Hirshhorn.si.edu.

Historical Society of Washington: "Choosing to Participate," facing History and Ourselves, an educational nonprofit organization, presents a traveling collection of photos and installations about democratic society and prejudice, through June 17. "Han-Mee Artists: Celebration of D.C.'s Cherry Blossom Trees," approximately 23 paintings and interactive works celebrating spring in Washington and the famous cherry blossom trees, through June 11. 801 K St. NW; 202-383-1850, Historydc.org.

LAST CHANCE **International Visions:** "Interconnected," artist Stan Squirewell creates work that focuses on the powerful and the powerless, Thu.-Sat. 2629 Connecticut Ave. NW; 202-234-5112.

National Academy of Sciences, Keck Center: "Art and Science: Highlights From the Collection of the National Academy of Sciences," a display of artwork that explores the melding of arts and sciences, by appointment only, through April 2, 2012. 500 Fifth St. NW; 202-334-2436, Nationalacademies.org/arts.

National Air and Space Museum: "Barron Hilton: Pioneers of Flight Gallery," the museum's exhibit of avia-

Continued on page E17

Final Exam

DEBORAH LASH

GRADUATION DAY: MFA candidate Deborah Lash is showing her thesis exhibit, called "The Fat Lady Sings," at GMU. Her work focuses on the change in her identity after losing a third of her body size this year.

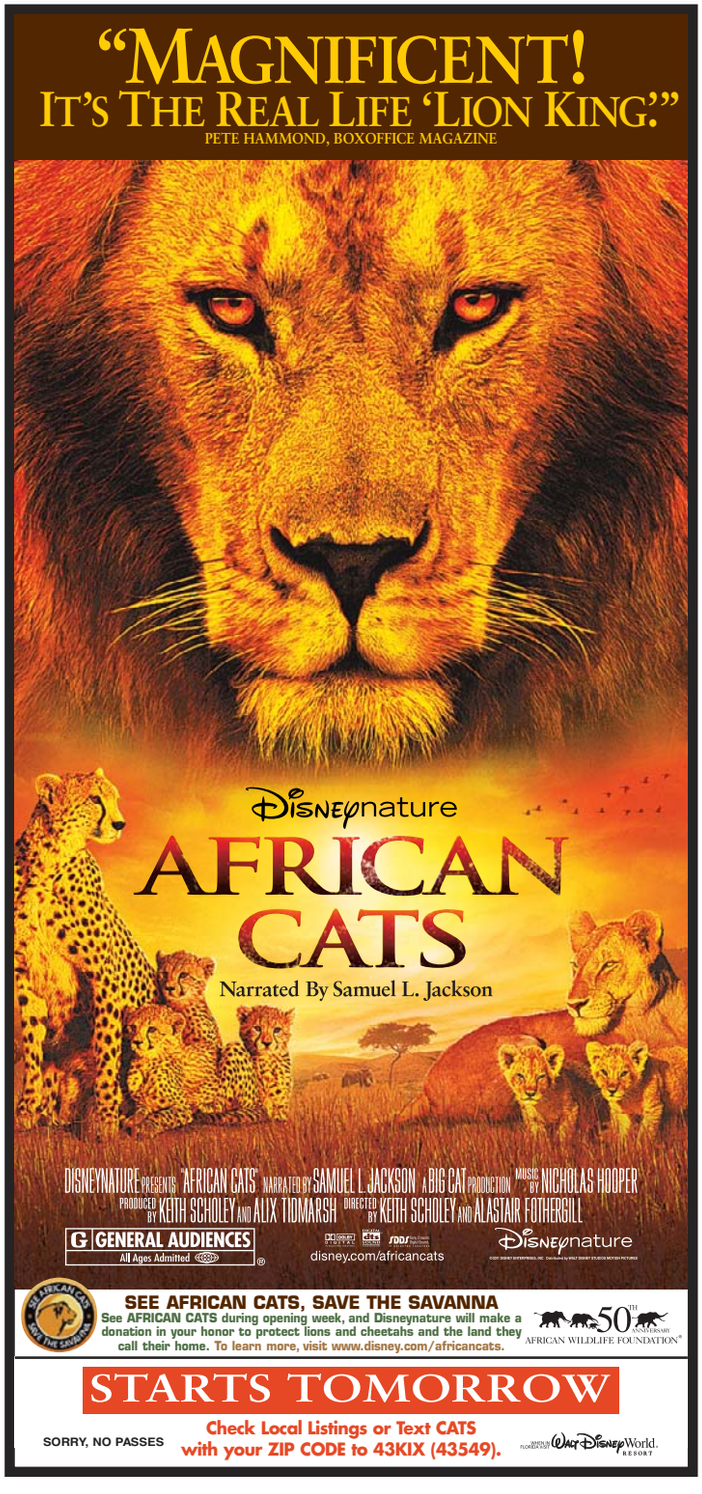

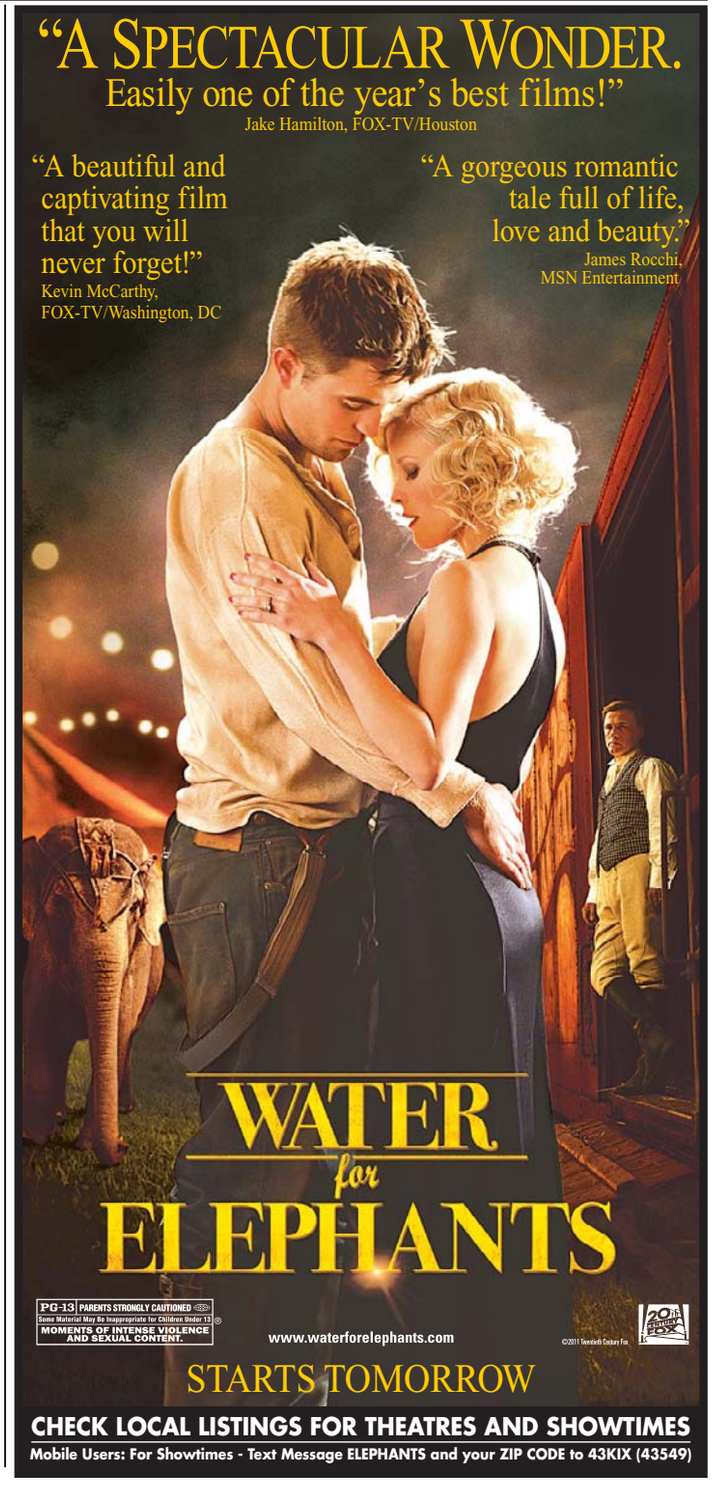

express art

PERFORMANCES

The Arlington Players

42nd STREET

Book by Michael Stewart & Mark Bramble
Music by Harry Warren
Lyrics by Al Dubin

Final Weekend!
Fri & Sat @ 8 pm

Tickets & information:
www.TheArlingtonPlayers.org

Capitol Steps

Musical Political Satire

"They're the best! There's no one like them, no one in their league!" —Larry King, *CNN*

FRIDAYS & SATURDAYS AT 7:30 PM
Ronald Reagan Bldg, 1300 Pennsylvania Ave, NW
Tickets available through TicketMaster at
www.ticketmaster.com
(202) 397-SEAT
INFO: 202-312-1555 Groups: 202-312-1427
for private show information:
703-683-8330 • www.capsteps.com

GALA

A comedic romp with 3 women on the verge!

Divorciadas, evangélicas y vegetarianas

Divorcées, Evangelists & Vegetarians
By Gustavo Ott (Venezeula)
In Spanish *with English Surtitles*
Through May 1
202-234-7174 • galatheatre.org
American Airlines is GALA's Official Carrier.

IMAGINATION STAGE

George & Martha: Tons of Fun (ages 3+)
Playing in repertory with
The Day John Henry Came to School (ages 7+)
thru May 29
Tickets $10-22
Box Office: 301-280-1660
www.ImaginationStage.org

PERFORMANCES

Music Celebrations International
Presents

CAPITAL ORCHESTRA FESTIVAL

Sunday, May 8 at 2PM
Music of Shostakovich, Corelli, Stamitz, and Newbold
Tickets available at the Kennedy Center Box Office, charge by phone, and at Kennedy-Center.org
All seats $10
Info: (202) 467-4600
Kennedy-Center.org

MEMORIAL DAY FESTIVAL CHORUS THE U.S. ARMY ORCHESTRA

Sunday, May 29, 2011 at 2PM
Craig Jessop, artistic director
LTC John Clanton, conductor
Col. Arnald Gabriel, guest cond.
An uplifting program of Americana, celebrating all who have served the United States of America
Free Concert Tickets Required
Info: (800) 395-2036
www.musiccelebrations.com/May29

The Kennedy Center

THEATER J

Final Week! Must Close Sunday!
Special Matinee Show Friday at 11:00am
"Plenty of punch lines…a thread of poetic longing… steadily entertaining"
-The Washington Post

HELEN HAYES AWARDS RECOMMENDED

PHOTOGRAPH 51

By Anna Ziegler • Directed by Daniella Topol
Featuring **Elizabeth Rich**
With **Clinton Brandhagen, James Flanagan, Tim Getman, Michael Glenn** and **Alexander Strain.**
Tonight at 7:30pm; Tomorrow 11:00am
Sat. 8:00pm; Sun 3:00pm
Sunday April 24, 4:30pm: Post-Show Talkback: Gender Equity in Science Education
(800) 494-TIXS • theaterj.org

Sign up for FREE weekly newsletters at expressnightout.com/newsletter.

PERFORMANCES

Rags

By Stephen Schwartz, Charles Strouse, and Joseph Stein
Directed by Deb Gottesman and Buzz Mauro
FINAL WEEKEND!
April 21* & 23 @ 8 pm
*Benefit performance for youth scholarships
Tickets $15
www.theatrelab.org
202-824-0449

The Kennedy Center

"Shrieks of laughter night after night." *- The Washington Post*

SHEAR MADNESS

Washington's Hilarious Whodunit
Tue – Fri at 8, Sat at 6 & 9, Sun at 3 & 7
Student Rush Tickets Available
TKTS:202-467-4600 / GROUPS: 202-416-8400
www.kennedy-center.org/shearmadness

Rep Stage
presents

SPEECH & DEBATE

By Stephen Karam
Directed by Eve Muson

HELEN HAYES AWARDS RECOMMENDED

Now – May 1
Wed/Th/Sun @ 7, Fri/Sat @ 8, Sat/Sun @ 2
TKTS/INFO: 443-518-1500
www.repstage.org

AMERICAN CENTURY THEATER

FERBER & KAUFMAN'S
STAGE DOOR

Thru May 7 Thurs-Sat at 8; Sat at 2:30
Tkts/Info: 703-998-4555
www.americancentury.org

PERFORMANCES

Oratorio on the Passion of Our Lord Jesus Christ

by George Frideric Handel
Good Friday Service
April 22 at 7:30 p.m.
Performed by St. John's Choir with instrumental and organ accompaniment.
St. John's Episcopal Church
6715 Georgetown Pike, McLean, Virginia
One mile East of Beltway Exit 44
INFO: 703-356-4902
www.stjohnsmclean.org

The Studio Theatre

"A twisted passion play!" *– City Paper*
Limited Run!
Tonight at 8:00pm

THE WALWORTH FARCE

by Enda Walsh • directed by Matt Torney

"Walsh is one of the English-speaking world's most accomplished young playwrights" *– Examiner*
Limited Run!
Tonight at 8:00pm

THE NEW ELECTRIC BALLROOM

by Enda Walsh • directed by Matt Torney

Both plays are part of New Ireland: The Enda Walsh Festival

studiotheatre.org • 202-332-3300

Concerts, movies, events, restaurants and more.

express nightout
expressnightout.com

XX172 1x1

PERFORMANCES

Washington Bach Consort
The Nation's Premier Baroque Chorus and Orchestra

J. Reilly Lewis, *Music Director*

The Easter Oratorio

All-Bach Program
Free pre-concert lecture at 2pm
Free post-concert reception
Free parking
Sunday May 1, at 3pm
National Presbyterian Church
4101 Nebraska Ave. NW
Tickets $23-$65 at **(202) 429-2121**
www.BachConsort.org

CLASSES. AUDITIONS, ANNOUNCEMENTS

The Theatre Lab
SCHOOL OF THE DRAMATIC ARTS

Acting Classes Now Enrolling!

Acting: All Levels, TV/Film, Auditioning and More
www.theatrelab.org
202-824-0449
DC's #1 Theatre School!

This could be your space!

Call 202-334-6200
to place your ad today.

---

nine simple numbers you learned by age 3

	6		1		4		5	
		8	3		5	6		
2								1
8			4		7			6
		6				3		
7			9		1			4
5								2
		7	2		6	9		
	4		5		8		7	

play **su | do | ku**
The fun addictive logic game—every day!

express
A Publication of the The Washington Post

XX182 5x1.5

Puzzles by Pappocom©. For solution, tips and computer program, visit www.sudoku.com.

goingoutguide.com | Weekend Pass

Continued from page E15

tion and rocketry in the 1920s and '30s reopened with additional artifacts, such as Anne Lindbergh's telegraph key, and hands-on activities for kids; "Beyond: Visions of Our Solar System," through May 2. Sixth Street and Independence Avenue SW; 202-633-1000, Nasm.si.edu.

National Building Museum: "Designing Tomorrow: America's World's Fairs of the 1930s," a look at the legacy of the fairs in Chicago, San Diego, Dallas, Cleveland, San Francisco and New York during the Great Depression, through July 10. "Lego Architecture: Towering Ambition," architectural artist Adam Reed Tucker uses Lego blocks to re-cre-

Continued on page E20

String Hangs Rock

BARBARA LIOTTA

BLOWIN' IN THE WIND: Barbara Liotta's piece "Chorus" is part of the Hillyer Gallery exhibition "Process: Reaffirmation." What's cool about the collection is that there's no theme other than respect for eight very different artists' ways of doing their artist things. So, really, the theme is, "Here's some art. Hope you like it!"

Local movie times

(!) No Pass/No Discount Ticket

DISTRICT

AMC Loews Georgetown 14
3111 K Street N.W. www.AMCTheatres.com

Hop (PG) CC-Closed Captions: 1:00-3:30-6:00-8:40Movie Times
Your Highness (R) Digital Presentation: 2:50-5:30-8:10
The Adjustment Bureau (PG-13) Digital Presentation: 5:40
Hanna (PG-13) Digital Presentation: 1:45-4:40-7:30-10:10
The Conspirator (PG-13) AMC INDEPENDENT: 2:05-5:05-8:15
The Lincoln Lawyer (R) Digital Presentation: 2:15-5:25-8:20
Insidious (PG-13) Digital Presentation: 3:00-8:25
Win Win (R) AMC INDEPENDENT: 3:20-6:05-8:45
Rio 3D (G) RealD 3D: 1:50-9:40
Arthur (PG-13) Digital Presentation: 1:40-4:20-7:20-10:05
Source Code (PG-13) 2:40-5:20-7:50-10:20
Soul Surfer (PG) 2:00-4:50-7:40-10:15
Hop (PG) 1:00-3:30-6:00-8:40
Scream 4 (R) 1:20-2:20-4:10-5:10-7:00-8:00-9:45
Limitless (PG-13) 2:10-5:00-7:45-10:25

AMC Loews Uptown 1
3426 Connecticut Avenue N.W. www.AMCTheatres.com

Scream 4 (R) Digital Presentation: 4:00-7:00

AMC Mazza Gallerie
5300 Wisconsin Ave. NW www.AMCTheatres.com

Your Highness (R) Club Cinema-Over 21;Digital Presentation: 2:10-4:50-7:20-9:50
The Lincoln Lawyer (R) Club Cinema-Over 21;Digital Presentation: 1:50-4:45-7:50-10:30
Source Code (PG-13) 12:30-3:00-5:30-8:00-10:20
Arthur (PG-13) 12:10-2:40-5:10-7:40-10:10
Hop (PG) Digital Presentation: 2:00-4:30-7:00-9:20
Rio 3D (G) RealD 3D: 12:00-2:30-5:00-7:30-10:00
Limitless (PG-13) 1:50-4:20-7:10-9:40

Avalon
5612 Connecticut Avenue www.theavalon.org

From Subway with Love (Roman pro zeny) (NR) Lions of Czech Film: 8:00
Phil Ochs: There But for Fortune (NR) Ends Thu- April 21!: 3:30-5:45
The Last Lions (PG) Must End Thu- April 21!: 12:45
Mia and the Migoo (PG) Special sneak preview show!: 10:30AM
Bill Cunningham New York (NR) Limited Engagement!: 10:30-3:00-5:15-7:30
Rango (PG) 1:00

Landmark E Street Cinema
555 11th Street NW www.landmarktheatres.com

Win Win (R) 1:30-3:00-4:00-5:30-6:45-8:00-9:15
Atlas Shrugged: Part 1 (PG-13) (!) 2:15-4:45-7:15-9:45
Bill Cunningham New York (NR) 1:40-3:40-5:40-7:30-9:30
Heartbeats (Les amours imaginaires) (NR) 2:20-4:50-7:20-9:50
Rubber (R) (!) 1:00-3:15-5:30-7:45-9:55
Jane Eyre (PG-13) 1:00-2:15-4:00-5:15-8:15-9:40

Regal Gallery Place Stadium 14
707 Seventh Street NW www.regalcinemas.com

Hop (PG) Digital Projection: 11:55-2:10-4:35-6:50-9:10
Your Highness (R) Digital Projection: 11:50-2:15-4:45-7:10-9:50
Scream 4 (R) Digital Projection: 12:50-4:00-7:10-10:00
Limitless (PG-13) OC-Open Caption: 2:50-10:30
Hanna (PG-13) Digital Projection: 1:00-4:00-7:00-10:05
The Lincoln Lawyer (R) Digital Projection: 1:20-4:10-7:05-9:55
Rio 3D (G) RealD 3D: (!) 12:00-2:20-4:40-7:00-9:20
Arthur (PG-13) Digital Projection: 1:30-4:20-7:30-10:25
Source Code (PG-13) 12:15-2:40-5:10-7:50-10:15
Insidious (PG-13) 12:45-3:15-5:40-8:20
Soul Surfer (PG) 12:00-2:30-5:00-7:40-10:20
The Adjustment Bureau (PG-13) 1:40-4:30-7:15-9:40
Scream 4 (R) 12:10-2:50-5:30-8:10-10:50
Limitless (PG-13) 12:20-5:20-8:00
The Conspirator (PG-13) 12:40-4:10-7:20-10:10
African Cats (G) 12:01AM
Tyler Perry's Madea's Big Happy Family (PG-13) 12:01AM
Water for Elephants (PG-13) 12:01AM

MARYLAND

AFI Silver Theatre Cultural Center
8633 Colesville Road www.afi.com/silver

Win Win (R) NO PASSES: (!) 12:30-2:45-5:00-7:15-9:30
Jane Eyre (PG-13) NO PASSES: (!) 12:00-2:20-4:40-7:00-9:20
Gentlemen prefer blondes (1953) (NR) 6:45
Driving Miss Daisy (PG) 8:30

AMC Loews Center Park 8
4001 Powder Mill Rd. www.AMCTheatres.com

Your Highness (R) Digital Presentation: 11:40-2:15-4:45-7:15-10:00
Rio 3D (G) RealD 3D: (!) 11:05-1:25-4:00-6:30-9:15
Source Code (PG-13) 12:30-3:00-5:30-7:45-10:15
Insidious (PG-13) 1:50-7:00
Arthur (PG-13) 11:15-4:20
Hop (PG) 11:55-2:30-5:00-7:20-9:40
Scream 4 (R) (!) 11:00-1:35-4:10-6:45-9:30
Hanna (PG-13) (!) 11:25-2:00-4:35-7:10-9:50

AMC Loews White Flint 5
11301 Rockville Pike www.AMCTheatres.com

Hop (PG) Digital Presentation: 11:45-2:30-5:30-8:00
Soul Surfer (PG) Digital Presentation: 10:45-1:30-4:15-7:00
Rio 3D (G) RealD 3D: 11:15-2:00-5:00-7:30
Arthur (PG-13) 11:30-2:15-5:15-7:45
Scream 4 (R) 11:00-1:45-4:30-7:15

AMC Magic Johnson Capital Center 12
800 Shoppers Way www.AMCTheatres.com

Hop (PG) Digital Presentation: 11:50-2:30-5:00-7:40-10:10
Scream 4 (R) Digital Presentation: (!) 12:00-3:00-6:00-9:00
Hanna (PG-13) Digital Presentation: (!) 11:35-2:20-5:10-7:50-10:35
Insidious (PG-13) Digital Presentation: 11:10-1:50-4:30-6:55-9:30
Rio 3D (G) RealD 3D: (!) 11:00-1:50-4:40-7:30-10:20
Arthur (PG-13) Digital Presentation: (!) 11:30-2:10-4:50-7:50
Source Code (PG-13) 12:30-3:10-5:40-8:10-10:40
Tyler Perry's Madea's Big Happy Family (PG-13) Digital Presentation;Special 12:01AM: 12:01AM
Rio (G) (!) 10:00-12:50-3:40-6:30-9:20
Your Highness (R) (!) 12:10-2:40-5:20-8:00-10:45
Scream 4 (R) (!) 10:10-1:00-4:00-7:00-10:00
Limitless (PG-13) 12:40-3:35-6:40-9:25
Diary of a Wimpy Kid: Rodrick Rules (PG) 10:50-1:45-4:20-7:20-9:40

Landmark Bethesda Row Cinema
7235 Woodmont Avenue www.landmarktheatres.com

Win Win (R) 1:45-2:45-4:15-5:15-7:00-8:00-9:30
Certified Copy (Copie conforme) (NR) 2:15-4:45-7:15-9:40
Jane Eyre (PG-13) 1:25-4:05-6:45-9:25
In a Better World (Haevnen) (R) 1:20-4:00-6:50-9:45
Of Gods and Men (Des hommes et des dieux) (PG-13) 1:30-4:10-6:55-9:35
Miral (PG-13) 2:00-4:30-7:10-9:55
The Conspirator (PG-13) (!) 1:35-4:20-7:05-9:50

Regal Bethesda 10
7272 Wisconsin Avenue www.regalcinemas.com

Your Highness (R) Digital Projection: 2:50-5:20-7:50-10:15
Hanna (PG-13) Digital Projection: 1:50-4:40-7:30-10:05
Rio 3D (G) RealD 3D: (!) 1:45-4:15-6:45-9:15
Source Code (PG-13) 2:10-5:10-7:40-10:00
Soul Surfer (PG) 2:00-4:30-7:00-9:30
Arthur (PG-13) 2:15-4:50-7:20-9:55
Atlas Shrugged: Part 1 (PG-13) 2:25-4:45-7:15-9:40
Hop (PG) 1:20-3:40-6:50-9:10
Scream 4 (R) 3:00-5:30-8:00-10:20
Limitless (PG-13) 4:10-9:50
The Lincoln Lawyer (R) 1:30-7:10

Regal Hyattsville Royale Stadium 14
6505 America Blvd.

Hop (PG) Digital Projection: 1:10-3:50-7:00-9:35
Your Highness (R) Digital Projection: 2:00-4:50-7:55-10:35
Scream 4 (R) Digital Projection: 1:20-4:00-7:10-10:10
Diary of a Wimpy Kid: Rodrick Rules (PG) Digital Projection: 1:45-4:05-6:55-9:40
Soul Surfer (PG) Digital Projection: 1:15-3:55-7:05-9:55
Source Code (PG-13) 1:55-4:35-7:45-10:45
Rio 3D (G) RealD 3D: (!) 1:00-3:40-6:50-9:50
Insidious (PG-13) 1:05-4:40-7:50-10:30
Arthur (PG-13) RW/DA: 1:25-4:25-7:35-10:15
Hop (PG) 1:40-4:20
Rio (G) (!) 1:30-4:10-7:20-10:20
Limitless (PG-13) 2:05-4:45-7:15-10:00
Scream 4 (R) 1:50-4:30-7:40-10:40
Hanna (PG-13) 1:35-4:15-7:30-10:05
The Lincoln Lawyer (R) 7:25
Tyler Perry's Madea's Big Happy Family (PG-13) 12:01AM
Water for Elephants (PG-13) 12:01AM

Regal Majestic 20 & IMAX
900 Ellsworth Drive

Rio (G) Digital Projection: (!) 1:00-3:30-6:00-8:35
Hop (PG) Digital Projection: 12:10-2:40-5:10-7:40-10:10
Your Highness (R) Digital Projection: 11:30-1:45-4:20-7:00-9:35
Scream 4 (R) Digital Projection: 1:10-3:45-6:20-8:50-11:05
Limitless (PG-13) Digital Projection: 12:25-3:00-5:20-7:45-10:15
The Lincoln Lawyer (R) Digital Projection: 12:50-3:25-6:25-9:10
Soul Surfer (PG) RW/DA: 1:15-3:40-5:55-8:20-10:45
Arthur (PG-13) Digital Projection: 1:20-3:50-6:10-8:35-10:55
Source Code (PG-13) 1:40-3:55-6:15-8:40
Rio 3D (G) RealD 3D: (!) 11:20-12:35-1:30-2:55-4:00-5:15-6:35-7:35-8:55-10:05
Insidious (PG-13) 12:45-3:05-5:25-7:55-10:20
Rango (PG) 11:55-2:20
Arthur (PG-13) 6:45-9:15
Scream 4 (R) Giant Screen: 11:40-2:05-4:50-7:25-10:00
Sucker Punch (PG-13) 1:00
Hop (PG) 11:35-1:50-4:05
Rio (G) (!) 12:00-2:15-4:30-7:05-9:30
Your Highness (R) 3:35-6:05-8:25-10:50
The Adjustment Bureau (PG-13) 12:30
Scream 4 (R) 3:10-5:35-8:05-10:35
Hanna (PG-13) 12:40-3:15-4:40-6:00-7:15-8:45-9:55
Diary of a Wimpy Kid: Rodrick Rules (PG) 12:15-2:25-4:45-7:10-9:25
The Conspirator (PG-13) 11:45-2:30-5:40-8:30
African Cats (G) 12:01AM
Tyler Perry's Madea's Big Happy Family (PG-13) 12:01AM

VIRGINIA

AMC Courthouse Plaza 8
2150 Clarendon Blvd. www.AMCTheatres.com

Hop (PG) Digital Presentation: 11:20-2:00-4:15-6:30-9:00
Jane Eyre (PG-13) AMC INDEPENDENT: 10:45-1:30-4:20-7:10-9:55
The Conspirator (PG-13) AMC INDEPENDENT: (!) 10:50-1:50-4:40-7:20-10:00
Source Code (PG-13) Digital Presentation: 11:40-2:10-4:50-7:30-9:45
Soul Surfer (PG) Digital Presentation: 11:10-1:40-4:10-6:45-9:15
Rio 3D (G) RealD 3D: (!) 11:00-1:45-4:30-7:00-9:30
Arthur (PG-13) 11:30-2:20-5:00-7:50-10:15
The Adjustment Bureau (PG-13) 11:15-2:30-5:10-7:40-10:10

AMC Hoffman Center 22
206 Swamp Fox Rd. www.AMCTheatres.com

Rango (PG) Digital Presentation: 10:15-12:45
Sucker Punch (PG-13) Digital Presentation: 3:25-6:10-9:15
Hop (PG) Digital Presentation: (!) 10:30-11:30-1:00-2:10-3:30-4:30-6:30-7:35-8:55-9:55
Battle: Los Angeles (PG-13) Digital Presentation: 11:40-5:10-10:45
Your Highness (R) Digital Presentation: (!) 11:50-2:30-5:15-7:50-10:20
Scream 4 (R) Digital Presentation: 12:05-1:05-3:05-4:00-6:05-7:05-9:05-12:10
Tyler Perry's Madea's Big Happy Family (PG-13) Digital Presentation: 12:01-12:10-12:15
Diary of a Wimpy Kid: Rodrick Rules (PG) Digital Presentation: 11:35-2:05-4:45-7:25-10:05
The Conspirator (PG-13) AMC INDEPENDENT: (!) 10:00-12:45-3:30-6:20-9:10
The Lincoln Lawyer (R) Digital Presentation: 10:45-1:40-4:40-7:30-10:15
Source Code (PG-13) CC-Closed Captions: 10:05-12:25-3:00-5:30-8:05-10:35
Win Win (R) AMC INDEPENDENT: (!) 10:50-1:25-4:05-6:40-9:25
Soul Surfer (PG) Digital Presentation: (!) 11:20-1:55-4:35-7:15-10:10
Rio 3D (G) RealD 3D: 12:15-2:50-5:25-8:00
Arthur (PG-13) Digital Presentation: (!) 12:20-3:20-6:20-9:20
Atlas Shrugged: Part 1 (PG-13) AMC INDEPENDENT: 11:30-2:00-4:40-7:15-9:50
Source Code (PG-13) 10:05-12:25-3:00-5:30-8:05-10:35
Insidious (PG-13) 11:10-1:50-4:25-7:10-9:45
Arthur (PG-13) (!) 10:25-1:20-4:20-7:20
The King's Speech (PG-13) 10:55-2:00
African Cats (G) AMC INDEPENDENT;Special 12:01AM: 12:01AM
Water for Elephants (PG-13) Special 12:01AM: 12:01AM
Rio (G) 11:00-1:35-4:10-6:45-9:20
Paul (R) 2:40-8:10
Scream 4 (R) 4:55-7:45-10:30
Limitless (PG-13) 12:10-2:55-5:35-8:20-11:00
Tyler Perry's Madea's Big Happy Family (PG-13) 12:20AM
Red Riding Hood (PG-13) 10:00
Hanna (PG-13) (!) 10:35-1:15-4:15-7:00-9:40

Alexandria Old Town Theater
815 1/2 King St http://tickets.oldtowntheater.com/

Hanna (PG-13) (!) 5:30-7:50
Your Highness (R) (!) 5:15-7:30

Arlington Cinema 'N' Drafthouse
2903 Columbia Pike http://www.arlingtondrafthouse.com/

The King's Speech (PG-13) 7:20
True Grit (PG-13) 9:50

Regal Ballston Common 12
671 N. Glebe Road www.regalcinemas.com

Rango (PG) Digital Projection: 1:55-4:30
Scream 4 (R) Digital Projection: 2:20-5:10-7:05-7:50-9:50-10:40
Hanna (PG-13) Digital Projection: 2:10-4:50-7:40-10:30
Insidious (PG-13) 2:00-4:35-7:10-9:55
Win Win (R) 2:05-4:55-7:35-10:20
Atlas Shrugged: Part 1 (PG-13) 2:30-5:00-7:30-10:00
Your Highness (R) 2:50-5:20-8:00-10:35
Limitless (PG-13) 3:00-5:40-8:20
Diary of a Wimpy Kid: Rodrick Rules (PG) 1:50-4:20-6:50-9:30
The Lincoln Lawyer (R) 2:40-5:30-8:10

Regal Kingstowne 16
5910 Kingstowne Towne Center

Hop (PG) Digital Projection: 11:30-12:30-2:50-5:05-7:30
Your Highness (R) Digital Projection: 1:45-4:15-6:40-9:05
Scream 4 (R) Digital Projection: 12:35-3:00-5:25-8:05-10:30
Hanna (PG-13) Digital Projection: 12:40-3:50-6:45-9:30
Soul Surfer (PG) RW/DA: 11:40-2:10-4:40-7:20-10:00
Rio 3D (G) RealD 3D: (!) 11:30-12:50-1:50-3:10-4:10-5:30-6:35-7:55-9:00-10:20
Source Code (PG-13) 11:55-2:15-4:30-6:50-9:10
Arthur (PG-13) Digital Projection: 12:05-2:35-5:10-7:45-10:25
Insidious (PG-13) 11:50-2:20-4:45-7:40-10:15
Rio (G) (!) 12:10-2:30-4:50-7:15-9:40
Scream 4 (R) 11:35-2:00-4:25-6:55-9:25
Limitless (PG-13) 12:55-3:35-6:25-9:15
Diary of a Wimpy Kid: Rodrick Rules (PG) 12:20-2:40-5:00-7:25
The Lincoln Lawyer (R) 1:00-3:55-7:00-9:45
The Conspirator (PG-13) 1:05-4:05-7:05-10:05
African Cats (G) 12:01AM
Tyler Perry's Madea's Big Happy Family (PG-13) 12:01AM
Water for Elephants (PG-13) 12:01AM

Regal Potomac Yard 16
3575 Jefferson Davis Highway www.regalcinemas.com

Hop (PG) OC-Open Caption: 1:55-9:20
Your Highness (R) Digital Projection: 12:35-3:05-5:35-8:05-10:35
Scream 4 (R) Digital Projection: 12:30-3:00-5:30-8:00-10:30
Hanna (PG-13) Digital Projection: 1:05-3:50-6:25-9:00
Rio 3D (G) RealD 3D: (!) 11:50-2:20-4:50-7:20-9:50
Source Code (PG-13) 12:40-2:55-5:15-8:20-10:30
Arthur (PG-13) Digital Projection: 1:15-4:00-6:45-9:30
Insidious (PG-13) 12:20-2:50-5:20-7:50-10:20
Soul Surfer (PG) 11:20-2:00-4:30-7:05-9:45
Rio (G) (!) 11:10-1:40-4:10-6:40-9:10
Hop (PG) 11:25-4:25-6:50
Your Highness (R) 12:00-2:35-5:05-7:35-10:05
Limitless (PG-13) 11:45-2:15-4:45-7:15-9:45
The Adjustment Bureau (PG-13) 12:10-2:40-5:10-7:55
Scream 4 (R) 11:40-2:10-4:40-7:30-10:10
Hanna (PG-13) 11:00-1:45-4:20-7:00-9:35
African Cats (G) 12:01AM
Tyler Perry's Madea's Big Happy Family (PG-13) 12:01AM
The Lincoln Lawyer (R) 1:00-3:45-6:30-9:15
Water for Elephants (PG-13) 12:01AM

GO EAT AN EGG

While the kids are foraging for plastic, candy-filled eggs on Easter, adults can enjoy the real deal. All over town, the elliptical edibles are breaking out of their shells to star in atypical dishes such as pizzas and burgers. "Eggs are versatile, and you can use them a million different ways," says PS 7's chef and owner, Peter Smith. "They are a perfect food." So, forget run-of-the-mill frittatas from the brunch buffet on Sunday. These creative dishes will have you clucking your approval. NEVIN MARTELL

BONUS TIP

Since the soft scrambled egg special is so labor intensive, Marcel's Paul Stearman usually makes it only for VIPs. But he's willing to make it for Express readers who request it.

JASON HORNICK

Carmine's

NEVIN MARTELL

Head over to this Italian eatery to score a hard-boiled egg without having to take out a kid or two. It's customary in the old country to serve a sweet, brioche-like round bread at dinner known as pane di pasquai (Easter bread). This symbolic circle of dough has a hard-boiled egg baked into its center and a cross of dough laid over the egg to represent life and faith. "We want to help keep traditions alive," says chef Terry Natas. "It's all about teaching the next generation about what Italians have been eating for hundreds of years." Speckled with colorful sprinkles, Natas' loaf is complimentary for anyone dining at Carmine's on Easter Sunday — but it's available only that day, so reservations are recommended. *425 7th St. NW; 202-737-7770, Carminesnyc.com.*

Marcel's

The traditional toque (chef's hat) has 100 folds, which represents the many ways an egg can be cooked. Despite this fact, Marcel's chef de cuisine, Paul Stearman, is always on the lookout for new ways to showcase the oval cooking staple. "I always like to have an egg dish on the menu in some way, shape or form," he says. He's done everything from a poached egg on asparagus to lobster salad with quail egg, but one of his most inventive creations — when ordering, ask for the soft scrambled egg special — starts as an empty shell with its top cut off. Inside this vessel, he lays a layer of cauliflower purée and another of Maine lobster in a cream sauce. Then he puts back in one scrambled egg and tops it all off with Osetra caviar. He serves the elegant appetizer with a small demitasse spoon, so diners can reach every last morsel. *2401 Pennsylvania Ave. NW; 202-296-1166, Marcelsdc.com.*

COURTESY HARTH

Härth

Eggs arrive at executive chef Tom Elder's kitchen in a rainbow of colors. Light greens, muted reds, pale blues, rich browns, pure whites and polka-dotted ones all mix together. This multi-hued multitude is laid by a flock of Rhode Island heirloom hens especially for the farm-to-table restaurant. "Once you get a taste of local, free-range eggs, you'll never want to eat commercially produced ones again," Elder says. "The yolks aren't yellow; they're orange and rich." Taste the difference by ordering the breakfast flatbread, which is topped with fresh spinach, oven-fired tomatoes, crumbled feta and two sunny-side up eggs. *7920 Jones Branch Drive, McLean, Va.; 703-761-5131, Harthrestaurant.com.*

PS 7's

If you're in the mood for breakfast at dinnertime, PS 7's is the place to be. Chef Peter Smith is a self-proclaimed "standard burger guy," but his Chef's Choice burger is anything but usual. He starts by laying a bed of lettuce and tomato slices tossed in aged balsamic and olive oil on a Parker House roll. An au poivre (black pepper-coated) patty is nestled on this verdant base, then topped with smoked bacon, a fried egg and Gruyère cheese. "It has to be just over easy, so the yolk runs," Smith explains. "It brings a richness without piling condiments on the burger." *777 I St. NW; 202-742-8550, Ps7restaurant.com.*

COURTESY PS 7'S

THESE AREN'T YOUR MEMAW'S DEVILED EGGS:

Classic deviled eggs are made simply with mayo, mustard, vinegar, salt and pepper. You might put a dash of paprika on top if you want to get fancy. Now chefs are transforming this humble hors d'oeuvre into a gourmet appetizer by putting their own singular tilt on the Southern standard. N.M.

Bayou Bakery Chef David Guas puts a spicy spin on the party favorite at his Big Easy-themed eatery. The menu calls them "deviled eggs with a kick" ($3.75 for three), because the New Orleans native spikes them with a healthy wallop of cayenne pepper. *1515 N. Courthouse Road, Arlington; 703-243-2410, Bayoubakeryva.com.*

Acadiana This Louisiana-inspired restaurant offers a surf-and-turf-inspired deviled egg threesome ($7). One egg is enhanced with crabmeat, another is sprinkled with caviar, and the third is embellished with cheddar cheese and bacon. *901 New York Ave. NW; 202-408-8848, Acadianarestaurant.com.*

Founding Farmers To set its eggs apart, Founding Farmers gave the dish a high-end, high seas makeover. The resulting trio includes one deviled egg dressed up with Maine lobster, one styled with smoked salmon and one garnished with crab ($14). *1924 Pennsylvania Ave. NW; 202-822-8783, Wearefoundingfarmers.com.*

LEN DE PAS

Medium Rare's prix-fixe menu includes steak and fries drenched in a secret sauce.

Steak Out

Overdose on tender slices at Medium Rare in Cleveland Park

New Spot

Sometimes it takes many stars to create a single hit, so think of Medium Rare in Cleveland Park as the "We Are the World" of restaurants. The eatery is owned by BGR: The Burger Joint's Mark Bucher and Tom Gregg; chef Michel Richard worked on the project; Brian Zipin (who was last at Ray's: The Steaks) is the general manager; and consulting chef Cedric Maupillier (formerly of Central Michel Richard) perfected the steak, frites and salad that make up the micro-menu at this dinner- and brunch-only bistro.

The Vision: After eating their way across the City of Light, Bucher and Gregg (who was living in Paris at the time), decided that the single-item restaurant concept — such as an eatery that sells only crepes, which is hugely popular across the Atlantic — could be successfully translated for an American clientele. "A lot of people continually return to the same restaurant for the same dish," Gregg says. "I always order the pad thai when I go for Thai food. Since steak is well loved across the board, we thought that dish would work well here."

Atmosphere

There are touches of France throughout the space, such as the names of dishes in French on the menus, but the most endearing nod to the eatery's Parisian roots may be the French pickup line tutorials playing over the bathroom's speaker system.

Eats: Ordering dinner is super-simple because the $19.50 prix-fixe menu features only one entree — steak and frites. "All you have to do is tell us how you want your steak cooked," Gregg says. Diners start off with a basket of white French country bread before moving on to a no-fuss mixed green salad dressed with mustard vinaigrette. The sirloin cap steak is cut into thin slices and drenched in a creamy, peppery secret sauce. Skin on, hand-cut frites are perfect for sopping up the sauce. Any vegetarians who somehow wander into this steak house can order a grilled portabello mushroom served with a fire-roasted pepper sauce. There are five desserts available ($8 each), including apple pie with vanilla ice cream; carrot cake; New York cheesecake; double chocolate fudge layer cake; and a monstrous hot fudge sundae topped with a mountain of whipped cream, a rainbow of sprinkles and a Maraschino cherry. If patrons come for brunch instead of dinner, they can choose from several steak and egg dishes ($14.50 each), including the decadent Medium Rare Benedict made with sirloin, portabello mushroom, poached egg and Hollandaise sauce.

Drinks: The emphasis on simplicity at Medium Rare carries over to the drink options. There are five red wines available, from the Argentinean Malbec ($8 per glass, $30 per bottle) to the French Chateauneuf du Pape ($72 per bottle). Six white wines also vie for tipplers attention, including a Californian chardonnay ($50 per bottle). Those who'd rather accompany their beef with a brew can choose from four options on tap — Delirium Tremens ale, Harpoon IPA, Stoudt's pilsner and Miller Lite. NEVIN MARTELL

3500 Connecticut Ave. NW; 202-237-1432, Mediumrarerestaurant.com.

New on the Menu: A destination spot since 2006, Georgetown's Hook hopes to keep folks flocking to it with revamped dinner and bar menus. The focus is still on fresh, sustainable seafood, and offerings change daily to reflect this. Get there before it's too late to try the made-over Mahi Mahi, left, served with couscous, dried apricots, ras el hanout (a Moroccan spice blend), toasted almonds and coconut water. DARONA WILLIAMS (EXPRESS)

expressnightout.com

XXI72 2x.5

Weekend Pass | goingoutguide.com

In Living Black and White

LEWIS BALTZ

COOL CAR, DUDE: Photographer Lewis Baltz is the focus of the exhibition "Prototypes/Ronde de Nuit," now showing at the National Gallery of Art. His "Prototypes" series of photographs (that's "Monterey" above) is one of the first examples of minimalist photography; another piece, "Ronde de Nuit," is a 12-part, mural-sized work focusing on surveillance sites.

Continued from page E17

ate landmarks including the Empire State Building, through Sept. 5. "Walls Speak: The Narrative Art of Hildreth Meière," Art Deco murals and mosaics by the artist who designed ornamentation for Radio City Music Hall and the Nebraska Capitol, through Nov. 27. 401 F St. NW; 202-272-2448, Nbm.org.

National Gallery of Art, West Building: "Larger than Life: Ter Brugghen's Saint Sebastian Tended by Irene," the artist's masterwork hangs near "Bagpipe Player," another of the gallery's Ter Brugghen holdings, through May 15. "Lewis Baltz: Prototypes/Ronde de Nuit," photographs by Lewis Baltz, and some of the artists who inspired him, that examine the transformation of industrial America, through July 31. Sixth Street and Constitution Avenue NW; 202-737-4215, Nga.gov.

National Museum of African Art: "African Mosaic: Celebrating a Decade of Collecting," a collection of 112 objects that represent 10 years of work toward building a permanent collection, through Dec. 11. 950 Independence Ave. SW; 202-633-4600, Africa.si.edu.

National Museum of American History: "Holidays on Display," an examination of parading culture and department store retail displays between the 1920s and 1960s, "On the Water: Stories From Maritime America," an exploration of life on the nation's waterways, and the central role marine transportation and waterborne commerce played in the establishment of major cities and trade routes; "Paper Engineering: Fold, Pull, Pop and Turn," pop-up books from 1570 to today show their evolution from education on things such as the workings of the human heart to children's books, through Oct. 10. "Stories on Money," an exhibition looking at how money has changed from colonial days to the present; "The First Ladies at the Smithsonian: A First Lady's Debut," an addition to the museum's collection of first ladies' gowns, focusing on dresses from contemporary first ladies, beginning with Mamie Eisenhower; "The Kinsey Collection: Shared Treasures of Bernard and Shirley Kinsey — Where Art and History Intersect," a look at African-American history through books, sculptures, paintings, manuscripts and vintage photographs, some dating to 1632, through May 1. 14th Street and Constitution Avenue NW; 202-633-1000, Americanhistory.si.edu.

National Museum of Natural History: "Cyprus: Crossroads of Civilizations," a look at the history of the Mediterranean island over 1,000 years, through May 1. "Hyperbolic Crochet Coral Reef," a recent discovery of geometry in coral reefs is looked at through crochet in order to honor an ecosys-

The Leukemia & Lymphoma Society
TEAM IN TRAINING

RUN • WALK • CYCLE • TRI

Now Forming Teams For These Events and More!

The Nation's Triathlon To Benefit The Leukemia & Lymphoma Society • September 11
Sea Gull Century Ride • October 15
Nike Women's Marathon, A Race To Benefit The Leukemia & Lymphoma Society • October 16
Marine Corps Marathon • (SOLD OUT to the General Public) • October 30

703.399.2942 www.teamintraining.org/nca

Presenting Sponsors | RUNNERS | Associate Sponsor | AMGEN Oncology | Supporting Sponsors | PowerBar | SCHWINN

The Wheels on the Bus

FRANC ROSARIO

MEMBERS ONLY: The Pyramid Atlantic Gallery is now showing its Juried Member's Exhibition, and Franc Rosario's "Directo," above, is one of the works on display. Commuting would probably be more fun if the buses were this colorful.

goingoutguide.com | Weekend Pass

tem harmed by pollution and climate change, through Sun. "Written in Bone: Forensic Files of the 17th-Century Chesapeake," 10th Street and Constitution Avenue NW; 202-633-1000, Mnh.si.edu.

National Museum of the American Indian: "R.C. Gorman: Early Prints and Drawings, 1966-1974," an exhibition of 28 lithographs and drawings by R.C. Gorman, a Navajo artist, through May 1. "Vantage Point: The Contemporary Native Art Collection," a look at the museum's contemporary art, including paintings, drawings and photographs, examining the past and present of Native Americans, through Aug. 7. Fourth Street and Independence Avenue SW; 202-633-1000, Nmai.si.edu.

National Museum of Women in the Arts: "Eye Wonder: Photography From the Bank of America Collection," more than 100 photographs by Berenice Abbott, Margaret Bourke-White, Candida H^fer, Graciela Iturbide, Hellen van Meene and others, punctuated with offbeat subjects and extreme close-ups, through May 22. 1250 New York Ave. NW; 202-783-5000, Nmwa.org.

National Portrait Gallery: "Americans Now," the National Portrait Gallery surveys the past 10 years in popular culture with a collection of portraits depicting individuals from sports, politics and entertainment. Portraits include the president and first lady, Cormac McCarthy, Martha Stewart, Willie Nelson, Michael Eisner and Toni Morrison, through June 19. "Calder's Portraits: A New Language," portraits of Josephine Baker, Babe Ruth, Charles Lindbergh and others by the famed mobile-maker, through Aug. 14. "Capital Portraits: Treasures From Washington Private Collections, 1730-2010," you've seen the various collections of portraiture that adorn the walls of Washington's museums and galleries; what you haven't seen, in all likelihood, are the works that hang beyond public view in private residences and collections throughout Washington. The National Portrait Gallery hosts a survey of these works, spanning multiple schools and generations from the 18th to 21st centuries, from colonial and Impressionist portraits by John Singleton Copley and Mary Cassatt to Andy Warhol's unmistakable pop art to Kehinde Wiley's depictions of present-day icons as conquering Renaissance heroes. Through Sept. 5. "Glimpse of the Past: A Neighborhood Evolves," a photographic exploration of the neighborhood surrounding the Patent Office Building, one of the oldest federal buildings in Washington, through Jan. 8. "One Life: Katharine Graham," the Washington Post publisher's life is portrayed through photographs, portraits, video, drawings and newspaper clippings, as well as her Pulitzer Prize, through May 30. John F. Kennedy portraits, several portraits of John F. Kennedy are on display to commemorate the 50th anniversary of his inauguration. Included are four photographs and one painting, through Jan. 8. Eighth and F streets NW; 202-633-1000, Npg.si.edu.

Newseum: "Covering Katrina," a look at the hurricane through the eyes of journalists covering it, including artifacts used by them, and photos and news clips, through Sept. 5. "G-Men and Journalists: Top News Stories of the FBI's First Century," coverage of the FBI's most famous investigations, through Dec. 31. "Inside Tim Russert's Office: If It's Sunday, It's 'Meet the Press,'" the former "Meet the Press" host's office is partially reassembled to reflect how it appeared during his 17 years as the show's moderator, through Dec. 31. Pictures of the Year, 2010 offered plenty in the way of stunning visuals. Some where thrilling, like that of American skiier Lindsay Vonn slicing downhill at the Vancouver Olympics, while others were heartbreaking: Picture the burning Deepwater Horizon oil rig in the Gulf of Mexico or survivors on the earthquake-shattered streets of Port-au-Prince. Either way, these images from

Continued on page E22

Home in a Faraway Land

ADIB FATTAL

BRIGHTLY COLORED DREAMS: Adib Fattal (who, according to his bio, lives with "a clever parrot") paints his imaginings of Palestine in colorful works, such as the above "Jerusalem," that you can now see at the Jerusalem Fund.

Easy Being Green

EMILY DUBOIS

LEAF ME ALONE: Emily DuBois' "Fig Leaf," above, is part of the newest show at the Textile Museum, called "Green: The Color and the Cause." The collection looks at the significance of the color throughout the ages, from jealousy and envy to today's environmental movement.

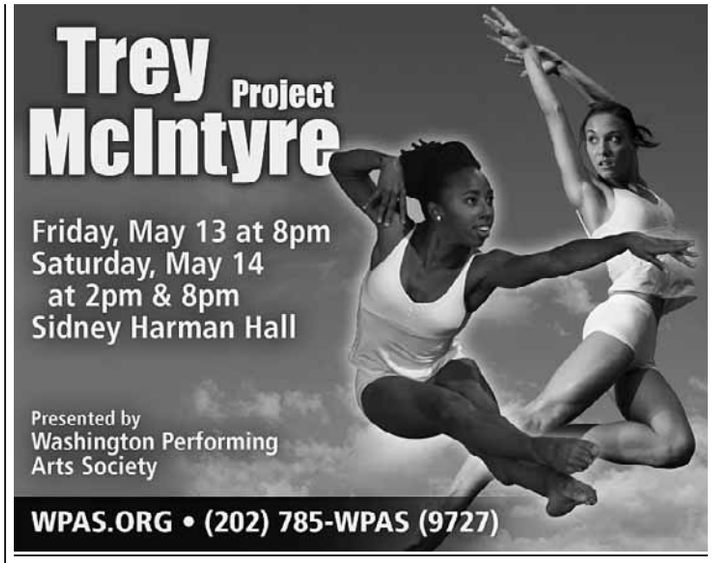

THE TONY AWARD®-WINNING COMEDY FROM THE AUTHOR OF *GOD OF CARNAGE*

"CRISP, CHIC...FUNNY AND ENGAGING!"
– The Washington Post

Photo of Michael Hilliard, John Lescault and Michael Rudolph by Chris Mueller.

www.signature-theatre.org 703 573 SEAT

Discover the meaning of green

green the color and the cause

April 16 through September 11, 2011

THE TEXTILE MUSEUM

Maggy Rozycki Hiltner, *Hothouse Flowers*, 2005; Fragment, Persia, 16th-17th century, TM 3.34; Shigeo Kubota working on *Shape of Green II*, 2009.

www.textilemuseum.org/green
2320 S St, NW • Washington, DC 20008
202.667.0441 • Tues-Sat: 10-5, Sun 1-5

WeekendPass | goingoutguide.com

A Room of One's Own

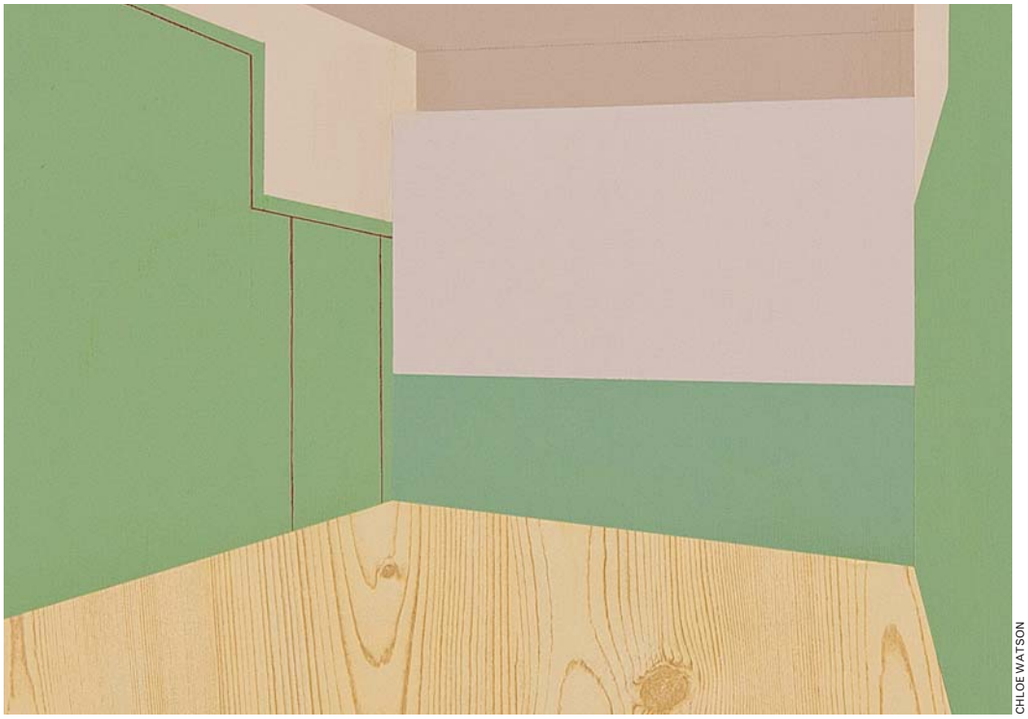

CHLOE WATSON

THE ABSTRACT AND FAMILIAR: Artist Chloe Watson is showing an exhibition called "Travel Season" at the D.C. Center for the Arts. Watson uses acrylics, colored pencils and contact paper to create images of everyday places such as hotel rooms (that's her work "Mills" above). The lack of detail in her paintings means every space you see could be any space .

Continued from page E21

Pictures of the Year International, the world's oldest photojournalism contest, will give you goose bumps, opening Fri., through Oct. 31. 555 Pennsylvania Ave. NW; 888-639-7386, Newseum.org.

Phillips Collection: "David Smith Invents," sculptures, paintings, works on paper and photographs that illustrate Smith's ability to blur the boundaries between different media, through May 15. "Howard Hodgkin's As Time Goes By" and "Anniversary Reading Room," the first two exhibits of the Phillips Collection's new yearlong exhibit and installation series "90 Years of New" feature two 20-foot-long hand-painted etchings by Hodgkin and a display of archival materials related to the museum's creation, through May 8. "Philip Guston, Roma," paintings examining the works Guston completed while an artist-in-residence at the American Academy in Rome, through May 15. 1600 21st St. NW; 202-387-2151, Phillipscollection.org.

Smithsonian American Art Museum: "Alexis Rockman: A Fable for Tomorrow," as an artist depicting the natural world, Rockman was one of the first artists to depict environmental issues in his work. Paintings and works on paper explore this theme, through May 8. "Close to Home: Photographers and Their Families," a collection of images showing photographers' families, inspired by the works of Larry Sultan and Tina Barney, through July 24. "To Make a World: George Ault and 1940s America," works by famed American painter George Ault that capture the emotional struggles the country was going through during the World War II conflict, through Sept. 5. "Watch This! New Directions in the Art of the Moving Image," on display are nine works spanning 50 years, including Cory Arcangel's Nintendo-inspired "Video Painting," Jim Campbell's "Grand Central Station #2" display made from 1,728 LED lights and Kota Ezawa's 3-D digital animation, "LYAM 3D." Eighth and F streets NW; 202-633-1000, Americanart.si.edu.

Textile Museum: "Second Lives: The Age-Old Art of Recycling Textiles," examples of how various cultures re-use fabric, including a vest made from a blanket and a large patchwork of small scraps of silk ikat, through July 10. "Green: the Color and the Cause," this exhibition will look into the meaning of the color green in different cultures, how its meaning has changed through the years, and the different tecniques devised to create green textiles, through Aug. 31. 2320 S St. NW; 202-667-0441, Textilemuseum.org.

The Old Print Gallery: "Prima Materia: Vernal Matrix," prints by Susan Goldman that examine the amphora and its

School Nurses
Department of Pupil Services
Apply @ www.lcps.org

Loudoun County Public Schools
Established in 1870

Classified Positions available:
BUS DRIVERS
Apply @ www.lcps.org

Let's Put You In Loudoun

Loudoun County Public Schools

Department of Personnel Services
21000 Education Court, Ashburn, VA 20148
Phone: (571) 252-1100 Fax: (571) 252-1663
Equal Opportunity Employer

Hip to Be Square

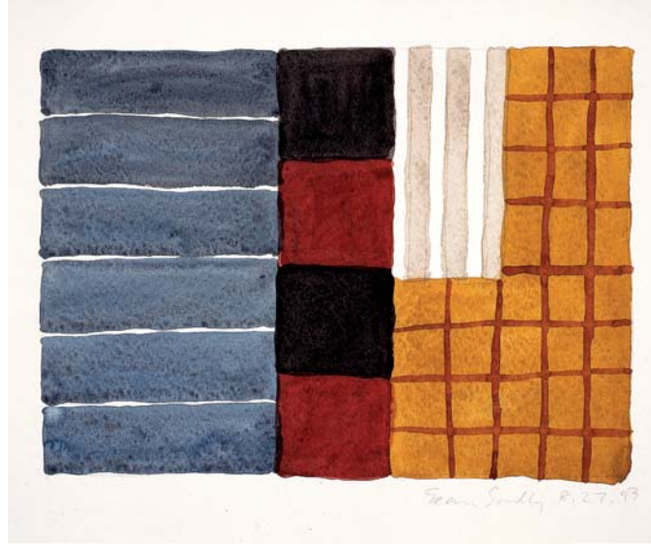

SEAN SCULLY

PUT IT ON PAPER: GW's Luther Brady Gallery is presenting works from artist Sean Scully in its "Works on Paper" exhibit. Scully lent the gallery 27 pieces from his collection, many of which have never been seen in public before.

goingoutguide.com | Weekend Pass

The Golden Age of Radio

JIM COATES

WHAT'S A LITTLE LIE? Autumn Seavey, left, and Larissa Gallagher in "National Pastime," now running at the Keegan, follows radio workers who begin broadcasting fake ball games to raise interest (and money) in their failing station.

link to both nature and ancient civilizations, through June 4. 1220 31st St. NW; 202-965-1818, Oldprintgallery.com.

U.S. Botanic Garden: "Close: A Journey in Scotland," a look at the work of landscape designers and artists in large-format photographs, through June 6. 100 Maryland Ave. SW; 202-225-8333, Usbg.gov.

Zenith Gallery: "Listen to Me," artist Joel D'Orazio uses found objects to create various works, through May 13. 1111 Pennsylvania Ave. NW; 202-783-2963.

▶stage

POWERED BY WWW.GOINGOUTGUIDE.COM

Art: Three friendships are put to the test when one friend invests in a new painting, through May 22, $49-$75. Signature Theatre, 4200 Campbell Ave., Arlington; 703-820-9771, 703-573-7328, Signature-theatre.org.

LAST CHANCE **At Home at the Zoo:** The one-act drama about three New Yorkers is expanded as part of the Edward Albee Festival, through Sun., $40-$85. Arena Stage, 1101 Sixth St. SW; 202-488-3300, Arenastage.org.

Blues for an Alabama Sky: African Continuum Theatre Company presents a play that explores New York between the Harlem Renaissance and the Great Depression, through May 8, $35, $25 seniors and students. Atlas Performing Arts Center, 1333 H St. NE; 202-399-7993, Atlasarts.org.

LAST CHANCE **China: the Whole Enchilada:** through Sun., $25. D.C. Arts Center, 2438 18th St. NW; 202-462-7833, Dcartscenter.org.

Divorcees, Evangelists and Vegetarians: A comedy staring three women, through May 1, $20-$36. GALA Theatre-Tivoli, 3333 14th St. NW; 202-234-7174, Galatheatre.org.

FRIDAY ONLY **Essential Graham:** A performance by the Martha Graham Dance Company, Fri., $40. McLean Community Center, Alden Theatre, 1234 Ingleside Ave., McLean, Va.; 703-790-0123, Aldentheatre.org.

SATURDAY ONLY **Fallujah:** An embedded journalist yearns to return to Iraq in this performance presented as part of the Kennedy Center's American College Theater Festival, opens Sat., $10. Kennedy Center, Family Theater, 2700 F St. NW; 202-467-4600. 800-444-1324, Kennedy-center.org.

George & Martha: Tons of Fun!: Hippos George and Martha are best friends who go on musical adventures together. Based on the books by James Marshall, through May 28, $10-$22. Imagination

Continued on page E24

If I Had a Hammer

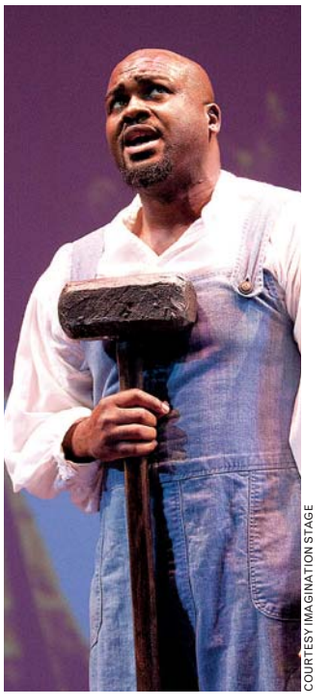

COURTESY IMAGINATION STAGE

MAN WITH METAL: John Henry was a steel-driving man, but that doesn't mean much to his descendant Johnny in "The Day John Henry Came to School," running at Imagination Stage. That is, until Henry (Derek Thomas) visits Johnny's class and teaches him a lesson.

The Old Print Gallery®
established 1971

ANTIQUE PRINTS & MAPS, 19TH CENTURY VIEWS OF WASHINGTON, DC
20TH CENTURY AMERICAN MASTERS, CONTEMPORARY WORKS

Red Hot by Susan Goldman, monotype with woodcut, 2011, 20 x 20"

Prima Materia: Vernal Matrix
Woodcuts & Monotypes by Susan Goldman
April 15th through June 4th
Gallery Hours: Tuesday – Saturday 10-5:30

www.oldprintgallery.com
1220 31ST STREET N.W. WASHINGTON, D.C. 20007
TEL 202.965.1818 FAX 202.965.1869
INFO@OLDPRINTGALLERY.COM
WWW.OLDPRINTGALLERY.COM WWW.OLDPRINTGALLERY.WORDPRESS.COM

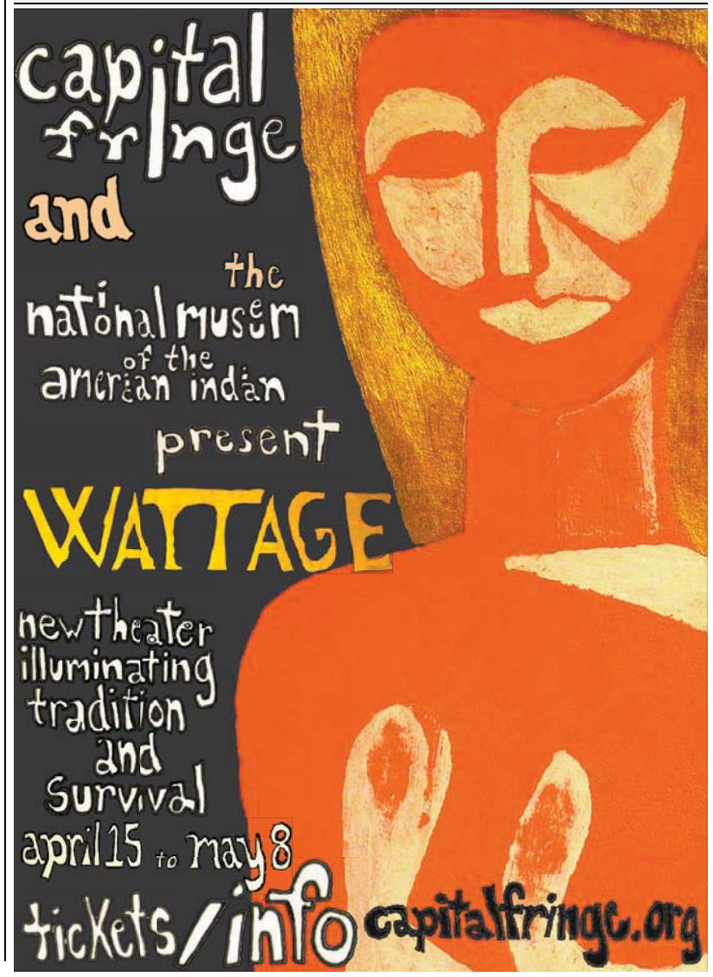

WeekendPass | goingoutguide.com

Working Girls

COURTESY ARENA STAGE

STANDING STRONG AFTER A STORM: "Ruined"—a gripping tale of women working at a brothel in war-torn Congo—won the 2009 Pulitzer Prize for drama. Charles Randolph-Wright directs Arena's Stage's production of the play, which runs through June 5. The play was inspired by interviews with sex workers in Africa and the communities they create for each other.

Continued from page E23

Stage, 4908 Auburn Ave., Bethesda; 301-280-1660, Imaginationstage.org.

History on Foot: Elizabeth Keckly: Join Elizabeth Keckly and walk the historic streets around Ford's Theatre and explore Lincoln's impact on history from the point of view of the first lady's dressmaker and former slave who bought her own freedom after 35 years, through Oct. 31, $32. Ford's Theatre, 511 10th St. NW; 202-347-4833, Fordstheatre.org.

LAST CHANCE **If You Give a Cat a Cupcake:** Giving a cat a sweet treat sets off a sequence of events in this world premiere adapted from the book by Laura Numeroff, through Mon., $15. Glen Echo Park, Adventure Theatre, 7300 MacArthur Blvd., Glen Echo; 301-634-2270, Adventuretheatre.org.

SATURDAY ONLY **Intervention:** "Intervention" is the meeting of Wally Cardona and a local specialized expert over the course of five days. Through their meetings, they generate a new work, using Cardona's "empty solo" as a point of departure, opens Sat., $8-$22. Dance Place, 3225 Eighth St. NE; 202-269-1600, Danceplace.org.

Investigation: Detective McDevitt: Join Detective McDevitt, who was on duty half a block away from Ford's Theatre on the night of Lincoln's assassination, and revisit sites and re-examine clues from the Lincoln Assassination Conspiracy investigation in a two-hour walking tour, through Oct. 31. Ford's Theatre, 511 10th St. NW; 202-347-4833, Fordstheatre.org.

LAST CHANCE **King Lear:** Synetic Theater puts a silent twist on Shakespeare's tragedy, through Sun., $30-$55. Lansburgh Theatre, 450 Seventh St. NW; 202-547-1122, 877-487-8849, Shakespearetheatre.org.

Liberty Smith: Liberty Smith weaves his way through stories from Revolutionary America in this world premiere musical, through May 21, $20-$55. Ford's Theatre, 511 10th St. NW; 202-347-4833, Fordstheatre.org.

Magnificent Waste: through May 7, $20. Flashpoint, 916 G St. NW; 202-315-1305, Flashpointdc.org.

LAST CHANCE **Minotaur:** The University of Maryland School of Theatre, Dance and Performance Studies presents a twist on the Greek myth of Theseus, through Sat., $27. Clarice Smith Performing Arts Center, Kogod Theatre, University of Maryland, Route 193 and Stadium Drive, College Park; 301-405-2787, Claricesmithcenter.umd.edu.

National Pastime: The Keegan Theatre presents a play about a radio station that invents a baseball team to attract listeners, through May 15, $40, $35 students and seniors. Church Street Theater, 1742 Church St. NW; 703-892-0202,

Night Dreams
For Playful Adults

Bring This Ad for 15 % OFF Non-Sale Items

Give Your "Bunny" Something to Hop About!

Featuring
- Lingerie for THE JUNE BRIDE
- Adult Toys • Shoes, Boots & Stockings
- DVDs, Books, Cards, Club Wear & Bachelorette/Bachelor Gag Gifts & More!

Rockville—New Location!
In Metro Pike Center,
11550 Rockville Pike, Suite F, Rockville, MD
Phone: 301-984-0020
(across from White Flint Metro around back & next to David's Bridal)
PLUS SIZES AVAILABLE

Tysons, Virginia
Phone: 703-556-8839
8373 Leesburg Pike
(Next to Gold's Gym)
OPEN 7 DAYS
see website for directions
WWW.NIGHTDREAMS.COM

Dreamgirl

Nothing a Bra Won't Fix

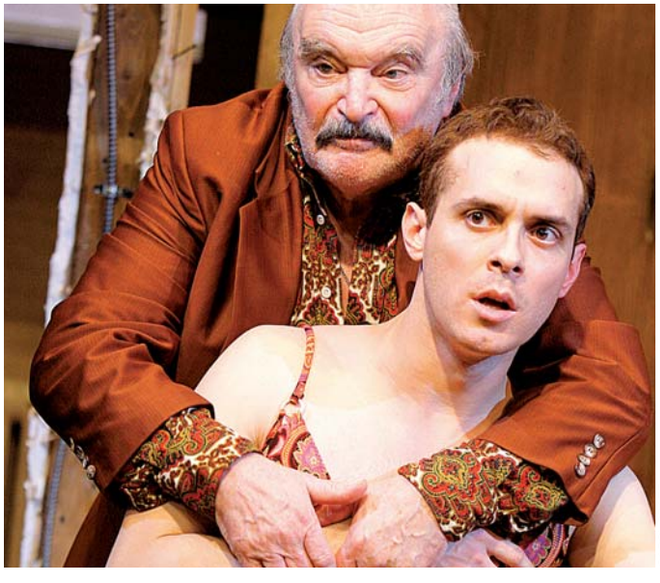

CAROL PRATT

DADDY DEAREST: Ted van Griethuysen, left, and Aubrey Deeker star in "The Walworth Farce," now at Studio Theatre. It's the story of a family whose dad "helps" his sons get over their rough childhood through cross-dressing.

goingoutguide.com | Weekend Pass

Full House

COURTESY AMERICAN CENTURY THEATER

KNOCK, KNOCK, KNOCKING: George S. Kaufman's play "Stage Door" follows a group of aspiring New York actresses living together in a boarding house. The play was a Broadway hit before becoming a 1937 Best Picture-nominated film featuring Katharine Hepburn. Marie Sproul directs the American Century Theater's production of the play, which runs through May 7.

Keegantheatre.com.

LAST CHANCE Photograph 51: The biography of Rosalind Franklin, a scientist who was driven to map the contours of the DNA molecule, through Sun., $35-$55. Theater J, 1529 16th St. NW; 800-494-8497, Theaterj.org.

Ruined: The 2009 Pulitzer Prize-winning drama tells the story of Mama Nadi, who runs a brothel in war-torn Congo, through June 5, $55-$90. Arena Stage, 1101 Sixth St. SW; 202-488-3300, Arenastage.org.

LAST CHANCE Seascape: American Century Theater produces a reading of the play as part of the Arena Stage Edward Albee Festival, through Sat., free, reservations required. Arena Stage, 1101 Sixth St. SW; 202-488-3300, Arenastage.org.

Shear Madness: The audience joins the fun in this performance based on a murder in a hair salon, through Oct. 10, 2012, $42. Kennedy Center, Theater Lab, 2700 F St. NW; 202-467-4600, 800-444-1324, Kennedy-center.org.

Speech & Debate: Rep Stage presents Stephen Karam's comedy about three teens connected by a sex scandal, through May 1, $16-$30, $14-$28 seniors, $12 students. Howard Community College, Horowitz Visual and Performing Arts Center, 10901 Little Patuxent Pkwy., Columbia; 410-772-4900.

Stage Door: American Century Theater presents Edna Ferber and George S. Kaufman's play about the lives of young actresses calling a New York boarding house home, through May 7, $30-$35, $27-$32 seniors and students. Gunston Arts Center Theater II, 2700 S. Lang St., Arlington; 703-998-4555.

FRIDAY ONLY Ten-Minute Play Festival: National finalists perform as part of the Kennedy Center's American College Theater Festival, Fri., $10. Kennedy Center, Family Theater, 2700 F St. NW; 202-467-4600, 800-444-1324, Kennedy-center.org.

LAST CHANCE The Color Purple: A woman uses love to triumph over adversity in this musical, through Sun., $26.50-$151.50. National Theatre, 1321 Pennsylvania Ave. NW; 202-628-6161, Nationaltheatre.org.

FRIDAY ONLY The Irene Ryan National Acting Scholarship Auditions: National finalists perform as part of the Kennedy Center's American College Theater Festival, Fri., $20. Kennedy Center, Terrace Theater, 2700 F St. NW; 202-467-4600, 800-444-1324, Kennedy-center.org.

SATURDAY ONLY The National Theatre's Frankenstein: While a high-definition simulcast of a stage play doesn't match the live theater experience, this screening of the National Theatre's "Frankenstein" is different: Even if traveled all the way to London, the show's entire run is sold out. That's what happens when Academy Award-winning director Danny Boyle returns to the stage to direct two versions of Nick Dear's noirish adaptation: In Version I (2 p.m.), Jonny Lee Miller stars as Victor and Benedict Cumberbatch as the Creature; the actors swap roles in Version II (8 p.m.), opens Sat., $20 per screening. The Shakespeare Theatre, 450 Seventh St. NW; 202-547-1122, Shakespearetheatre.org.

The New Electric Ballroom: Two aging sisters constantly reminisce about a night long ago when one sister walked in on the other kissing a man the first sister wanted, through May 1, $50-$65. Studio Theatre, 1501 14th St. NW; 202-332-3300, Studiotheatre.org.

THURSDAY ONLY The Odyssey: Pre-

Continued on page E27

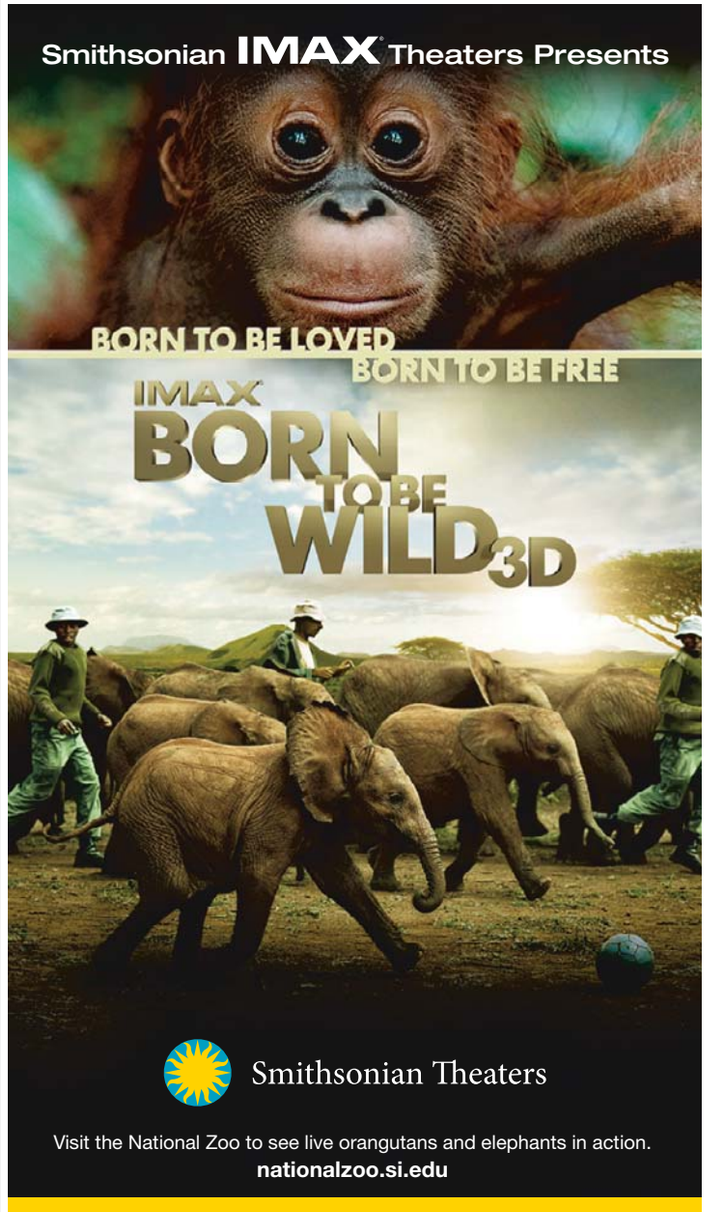

★★★ FREE PERFORMANCES 365 DAYS A YEAR ★★★

THE KENNEDY CENTER
Millennium Stage

EVERY DAY AT 6 P.M.
NO TICKETS REQUIRED

Brought to you by

APRIL 21–MAY 4

21 THU ★ The Jolley Twins Group
Strathmore Artists-in-Residence, drummer Nathan and pianist Noble Jolley Jr. majored in jazz studies and performance at the Peabody Conservatory.

22 FRI ★ Niklas Sivelöv
The renowned Swedish pianist, composer, and teacher plays repertoire from Beethoven to Lutoslawski and Ligeti, as well as contemporary Swedish composers.
Presented in cooperation with the Embassy of Sweden.

IN THE CONCERT HALL

23 SAT ★ Kennedy Center Dance Theatre of Harlem Pre-Professional Residency
Participants in the program, now celebrating its 18th anniversary, culminate their 20 weeks of study with a choreographed performance and master class.

24 SUN ★ Alan Baylock Jazz Orchestra
The group wows audiences with their incomparable technique, staggering virtuosity, and explosive energy.
Part of the Blues Alley Big Band Jam!

ALL PERFORMANCES IN THE TERRACE THEATER

Today's Best Students...Tomorrow's Brightest Stars
The Conservatory Project
A Project of the Kennedy Center Millennium Stage

25 MON ★ Bienen School of Music at Northwestern University
Students play works by Liszt, Poulenc, Mozart, Offenbach, and others.

26 TUE ★ San Francisco Conservatory of Music
Pianist Jeffrey LaDeur, violist Hannah Nicholas, and The Mobius Trio play works by Sahba Aminikia, Garrett Ian Shatzer, Anthony Porter, Liszt, and Prokofiev.

27 WED ★ Yale School of Music
The Linden String Quartet performs Schumann and Ravel.

28 THU ★ Eastman School of Music Percussion Ensemble
Director Michael Burritt leads students in works by Edgar Varese, Henrik Strindberg, Rüdiger Pawassar, James Wood, and Michael Burritt.

29 FRI ★ Shepherd School of Music at Rice University
Students play works by Vaughan Williams, Eldin Burton, Ysaÿe, Moritz Moszkowski, and others.

30 SAT ★ The Juilliard School
The Lysander Piano Trio performs Beethoven's "Archduke" Trio and Dvořák's Piano Trio in F minor.

1 SUN ★ Oberlin Conservatory of Music
Students play works by Rameau, Rachmaninoff, Moszkowski, Lindberg, and Xenakis.

ALL PERFORMERS AND PROGRAMS ARE SUBJECT TO CHANGE WITHOUT NOTICE.

2 MON ★ Delicate Steve
The New Jersey-based band combines tropicalia, world music, and pop with sound effects and electronics.

3 TUE ★ Pièces de Résistance
The quartet plays little-known works by World War II–era composers.

4 WED ★ Orquesta La Leyenda
D.C. saxophonist and flutist Ted David brings back the best in classic Latin dance music and Latin jazz of the Palladium era.

FRI 22 ★ NIKLAS SIVELÖV

THU 28 ★ EASTMAN PERCUSSION ENSEMBLE

DAILY FOOD AND DRINK SPECIALS.
5-6 P.M. NIGHTLY ★ GRAND FOYER BARS

The Millennium Stage was created and underwritten by James A. Johnson and Maxine Isaacs to make the performing arts accessible to everyone in fulfillment of the Kennedy Center's mission to its community and the nation. The Millennium Stage, underwritten by James A. Johnson and Maxine Isaacs, is brought to the public by Target Stores, with additional funding provided by The U.S. Department of Education, The Morris and Gwendolyn Cafritz Foundation, Capital One Bank, The Meredith Foundation, Dr. Deborah Rose and Dr. Jan A.J. Stolwijk, DC Commission on the Arts and Humanities, the Millennium Stage Endowment Fund, and the Kennedy Center Washington Committee on the Arts.

Live Internet broadcast, video archive, artist information, and more at
kennedy-center.org/millennium

For more information call:
(202) 467-4600
(202) 416-8524 TTY

TAKE METRO to the Foggy Bottom/GWU station and ride the free Kennedy Center shuttle departing every 15 minutes until midnight.

FREE TOURS are given daily by the Friends of the Kennedy Center tour guides. Tour hours: Monday thru Friday, 10 a.m.–5 p.m., and Saturday and Sunday from 10 a.m.–1 p.m. For information, call (202) 416-8340.

GET CONNECTED! Become a fan of Millennium Stage on Facebook and check out artist photos, upcoming events, and more!

PLEASE NOTE: There is no free parking for free performances.

The Kennedy Center welcomes persons with disabilities.

The Kennedy Center

Celebrate Mom

...with your Mother's Day message in The Washington Post.

Mom published your art on the fridge for all to see, and trumpeted your successes for all to hear.

Now it's your turn to celebrate Mom with a message in the Mother's Day Classified special section of The Washington Post.

Starting at only $35 for the first 4 lines!

Add a special icon in color.
Many more available online:

Deadline: Thursday, May 5, 5 p.m.

Call 202-334-6200 to place your ad or visit washingtonpostads.com.

Rates start at:
Basic Package: 4 lines $35.00
Icon Package: 1 column x 14 lines $60.00
Additional lines available.

Mother's Day
in The Washington Post May 8

The Washington Post
If you don't get it, you don't get it.

XPC725 2x12

goingoutguide.com | Weekend Pass

Continued from page E25

sented as part of the Kennedy Center's American College Theater Festival, Thu., $10. Kennedy Center/Terrace Theater, 2700 F St. NW; 202-467-4600. 800-444-1324, Kennedy-center.org.

The Real Inspector Hound: John Vreeke directs Tom Stoppard's play within a play about two theater critics who become part of the show, through May 29, $45-$50. MetroStage, 1201 N. Royal St., Alexandria; 703-548-9044, 800-494-8497, Metrostage.org.

The Walworth Farce: A young woman accidentally stumbles upon a father forcing his two sons to re-enact a story from their past, through May 1, $44-$65. Studio Theatre, 1501 14th St. NW; 202-332-3300, Studiotheatre.org.

The Weir: Presented by Scena Theatre, through May 1, $10-$40. H Street Playhouse, 1365 H St. NE; 202-396-2125, Hstreetplayhouse.com.

Too Much Light Makes the Baby Go Blind: The Neo-Futurists present 30 plays in 60 minutes, through May 1. Woolly Mammoth Theatre, 641 D St. NW; 202-393-3939, Woollymammoth.net.

Torch Songs

COURTESY TILTED TORCH

TILTED TORCH brings its unique take on burlesque to the Warehouse Theater Friday for the troupe's second anniversary show. Shortstaxx, pictured, is the show's "femme-cee extraordinaire," and the night will be full of surprises.

STRATHMORE®
COMPLIMENTARY PARKING • CLOSE TO HOME • NO TICKET FEES!

WEDNESDAY, APRIL 27, 8PM
One Night of Queen
performed by Gary Mullen and The Works
This spectacular tribute show is "an extravagant homage to Queen's legacy...not merely pretenders to the throne but great showmen worthy of such an accolade" (*The Scotsman*).
MUSIC CENTER, CONCERT HALL
Tickets $28–$58 (Stars Price $25.20–$52.20)
www.strathmore.org (301) 581-5100
Strathmore Ticket Office
5301 Tuckerman Lane, North Bethesda, MD
M/T/TH/F 10AM–5PM, W 10AM–9PM, SA 10AM–2PM
GROUPS SAVE! (301) 581-5199

the Birchmere
3701 Mount Vernon Ave.
Alexandria, VA • 703-549-7500
For entire schedule go to Birchmere.com
Find us on FaceBook/Twitter!
Tix @ Ticketmaster.com 800-745-3000
21 New Riders of the Purple Sage & Commander Cody
22 Gilded Lily Burlesque presents "I DREAM OF BETTIE" A Burlesque Tribute to The Queen of Pinups! featuring Gal Friday, Lil' Dutch, Sidetracked & the Slomski Bros!
23 Cleve Francis
27 Jackie Greene Drew Holcomb & the Neighbors
29 HOT TUNA (Electric)
May 1 ASIA - Geoff Downes, Steve Howe, Carl Palmer, John Wetton
5 ROCKAPELLA Cartoon Johnny
6 Jonathan Coulton Paul & Storm
7 Sweet Honey In The Rock
8 CROOKED STILL Phil Rosenthal & Naomi Sommers
9 BRUCE COCKBURN & Band w/sp. guest Jenny Scheinman
10 TOMMY & PHIL EMMANUEL & The Australian All Star Band
11 OTTMAR LIEBERT & LUNA NEGRA
13 Kinky Friedman Mary McBride
14 Roy Clark Shelly Rann
15 Maceo Parker
17 Candy Dulfer
18 TODD SNIDER Marshall Chapman
19 Blind Boys of Alabama Queen Esther Marrow
20&21 En Vogue w/L. Young
26&27 America 26 w/Tiffany Thompson 27 w/Liz Longley

Express & Lindy Promotions Present...
express nightout
expressnightout.com

TONIGHT!
Thursday, April 21st
5-9PM
the Laughing Man Tavern
1306 G Street NW
Metro Center - Red Line
Enjoy
$2 Coors Lights
$3 Blue Moons
$4 Vodka Drinks
1/2 Off Appetizers
Register to Win
$250 Cash!
*Winner announced at 8pm
And Prizes Every Hour!
Coors Light
Must Be 21+ lindypromo.com 301.652.7712

Wes Greenway's

Alexandria

OPEN SUNDAY 12-5

Volkswagen Carefree Maintenance®

2011 NEW JETTA

LEASE FROM

$139 A MONTH!

$1,999 due at signing

(Excludes title, taxes, options and dealer fees).

2011 NEW JETTA's

STARTING AS LOW AS $13,999

Stk #13848N • MSRP $17,000

2011 NEW TIGUAN's

STARTING AS LOW AS $20,406

Stk #13668N • MSRP $24,775

2011 NEW CC's

STARTING AS LOW AS $23,565

Stk #13501N • MSRP $29,255

2011 NEW ROUTAN's

STARTING AS LOW AS $22,999

Stk #13771N • MSRP $27,750

2007 CHEVROLET AVEO LS $7,995
5sp, Hatchback, 4 doors, SUPER CLEAN! 40K mi *Stk #13865NA*

2008 VW RABBIT $12,998
2DR, Auto, A/C, VW CERTIFIED, 28k mi *STK #P12977*

2009 VW JETTA S $12,998
5sp, A/C, PW, PL, VW CERTIFIED, 36k mi *Stk #P12999*

2007 TOYOTA CAMRY SE $14,999
Auto, A/C, PW, PL, Clean!, 52k mi *STK # P13043A*

2006 HONDA ELEMENT $14,225
4x4, Local Trade, Great MPG! 64k mi *Stk #13540NA*

2010 VW GOLF $16,444
5sp, Factory Demo, VW CERTIFIED, 8k mi *Stk #P13033*

2008 FORD ESCAPE XLT $16,684
Auto, Very Clean! 33k mi *Stk #13803NA*

2008 VW PASSAT $17,555
Auto, Turbo, VW CERTIFIED!, 46k mi *Stk #P13014*

2007 TOYOTA TUNDRA SR5 $20,838
4x4, 4DR, Tough Truck, 48k mi *Stk #13637NA*

2010 VW TIGUAN SE $22,998
Wolfsburg Edition, Factory Demo, VW CERTIFIED! *Stk #P13004*

www.alexandriavw.com • 1-877-258-4702

Se Habla Español

107 West Glebe Road. Minutes from Crystal City Metro. Exit 7A off 395, South on S. Glebe Rd.. Right on West Glebe Rd.. 2 Miles Down on Left.

*All offers plus tax, tags, $299 processing fee & freight $750-$820. Lease offers based on 39 months at 10,000 miles a year and based on a MSRP of $16,765. Security deposit in lease offers waived. Offers cannot be combined. Based on credit approval. Offer expires 4/28/11.

ATTENTION! ATTENTION!

OPEN HOUSE CONTRACTED BY ASHLEY, SYMBOL, THERAPEDIC, AND AMERICAN FURNITURE FACTORIES TO SELL OFF EXISTING INVENTORY TO THE BARE WALLS!

Mon 10-8
Tues 10-8
Wed 10-8
Thu 10-8
Fri 10-8
Sat 10-6
CLOSED EASTER

$2,000,000 OF INVENTORY MUST GO!! FREE LAYAWAY!*

3-Pc. Set $69
Horn Style

22 PIECES - 3 ROOMS OF FURNITURE $899 ; Modular Sectionals from $199 ea.pc.

5-PIECE Living Room

5-Pc. Set Includes: Sofabed, Chairbed, 2 Ottomans, Table Tray $399
OPENS TO A FULL-SIZE BED!

5-Pc. Set $99

3-Pc. Set $179
Egyptian Style

Counter Height
5-Pc. Set $299

3-Pc. Queen Bed $199
similar as shown

SHAKER Style
Twin, Full, Queen Sizes Available
4-Piece Set $289

Choice of Colors
$199
MAN-SIZED Recliner

4-Drawer Chest
$59
Colors May Vary

SCREEN/ ROOM DIVIDER
$49.99

Mattress & Rails Available
Daybed $79

Youth Bed
Incl. twin headboard, footboard, bedframe. Mattress available.
$79
Choice of Colors
Headboard only $29.99

PILLOWTOP MATTRESS SETS

QUEEN SET $298

We have VISCO-ELASTIC MEMORY FOAM
SPACE-AGE TECHNOLOGY
WHY PAY MORE?
ALL SIZES AVAILABLE from $499

FAMOUS SLEEP-CHIRO BEDDING! (SOLD IN SETS)

SLEEP FIRM $29
$29 EA. PC. TWIN
$49 EA. PC. FULL

SLEEP REST 5-YR. LTD. WARRANTY $59
$59 EA. PC. TWIN
$74 EA. PC. FULL

SLEEP ULTRA 10-YR. LTD. WARRANTY $69
$69 EA. PC. TWIN
$89 EA. PC. FULL
$105 EA. PC. QUEEN

CHIRO-PLUSH 15-YR. LTD. WARRANTY $84
$84 EA. PC. TWIN
$99 EA. PC. FULL
$129 EA. PC. QUEEN
$109 EA. PC. KING

CHIRO-PEDIC 20-YR. LTD. WARRANTY $94
$94 EA. PC. TWIN
$124 EA. PC. FULL
$144 EA. PC. QUEEN
$126 EA. PC. KING

EUROTREND PILLOWTOP 25-YR. LTD. WARRANTY $104
$104 EA. PC. TWIN
$139 EA. PC. FULL
$149 EA. PC. QUEEN
$149 EA. PC. KING

GOOD LAMINATE
5-Year Warranty
GLUELESS 79¢ sq. ft.

BETTER LAMINATE 99¢ sq. ft.
CHOICE OF COLORS

CERAMIC TILE
12" x 12"
Compare at $1.29
Starting at 69¢ sq. ft.

PORCELAIN TILE
12"x12" Daltile
Compare at $1.99
69¢ sq. ft.

SELF-STICK TILE
12" x 12"
Starting at 39¢ sq.ft.

WONDERBOARD
3x5 Sheets $7.99

3-PC. RUG SET
2x3 • 2x6 • 5x8
$59.99

Futon SOFABED
$89
Sits 4, Sleeps 2
Mattress Available

www.hdlfurnitureandflooring.com

HOME DECOR FURNITURE & FLOORING LIQUIDATORS

5422 EISENHOWER AVE., ALEXANDRIA, VA
Exit 174 off 495 (Eisenhower Connector); turn left on Eisenhower Ave. HDL is on the left facing the Van Dorn Blue Line Metro Station and across from UPS.
(703) 212-5870

9100 EAST HAMPTON DR., CAP. HTS., MD
Take I-95 to Exit 15B. Go to the first stoplight and turn left on Hampton Park Blvd. Go about 1/4-mile to East Hampton Dr. and turn left. Behind Home Depot.
(301) 333-1651

10901-B GEORGIA AVE., WHEATON, MD
Take 495 outer loop to Exit 31. Go one mile; HDL is on the right on the top floor above Best Buy. One block south of Metro Station.
(301) 933-9790

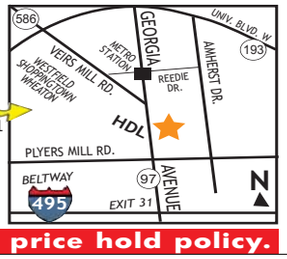

Mattresses Available
$178
Twin/Twin RAINBOW BUNKBED

FINANCING AVAILABLE! • *Layaway refers to our price hold policy.

Reach over 300,000 readers daily

express marketplace

JOBS • RENTALS • HOUSES • WHEELS • STUFF • AND MUCH MORE...

To place a classified, call 202-334-6200.

To advertise a job, call 202-334-4100.

Credit cards accepted.

VISA MasterCard AMERICAN EXPRESS

XX653 1x10.5

JOBS

50 Outside Sales Reps Needed
Experience required, all commissions, B2B sales
Resume to **info@creditzeropay.com**

50 Sales Reps Needed with Experience in selling Directory, Veterinarian, Dental, Automotive, Telecom Services. Resume: **info@creditzeropay.com**

Administrative Assistant
for The United Methodist Church regional offices.
http://www.bwcumc.org/employmentopportunities

AUTO RADIO/ALARM INSTALLERS AND TECHS
Must have at least 2 years experience, working in a professional environment. **Call 301-516-8322**

DANCERS— Wanted for gentlemens clubs in PG County. $300-500/night. Audition after 9pm. Call for location, 240-286-3660. No messages.

DRIVER- $100-$200 per weekend Openings for driver with full-size van or p.u. truck. No SUV's. Knowledge of Balt/Wash area a plus. **703-791-4353**

DRY CLEANING
Exp dry cleaning presser,FT, Start at $10/hr, Company Benefits. Must have work authorization. Apply in Person at: **Presto Valet**
1623 N Quaker LnAlexandria, VA 22302

EDUCATION
Archbishop Spalding High School
Director of Advancement

Archbishop Spalding High School, a catholic secondary school in Severn, MD, is seeking a Director of Advancement. The Director must be detailed oriented with an organized and strategic approach to fundraising with experience in managing, developing and coordinating successful fundraising efforts in secondary or higher educational settings.

The Director of Advancement reports to the President and assumes primary responsibility for the overall direction and leadership of Advancement efforts including (1) annual, capital, endowment campaigns; special projects; planned giving; special events; (2) prospect identification/research; (3) cultivation and solicitation of prospects; (4) volunteer organization; (5) gift accounting; (6) donor recognition and gift opportunity programs; (7) marketing and public relations programs; and (8) stewardship. Working with the President, Board of Directors, and Advancement Committee, the Director of Advancement develops multi-year fundraising goals. He/she will be responsible for planning and managing the advancement programs' budget and personnel, including recruitment, training, and supervision of the professional fundraising team and the support staff.

The ideal candidate will have: a minimum of five years of fundraising experience with a non-profit organization, preferably a Catholic school; major gift program and solicitation experience; the ability to work strategically with key volunteers and staff members; excellent communication skills both verbal and written; a talent for managing and motivating personnel as well as managing multiple conflicting deadlines; a disciplined focused adherence to program goals and priorities; and an understanding of and commitment to the value of Catholic school education.

Compensation will be commensurate with experience. References required.

Please send resume and letter of interest to:
Archbishop Spalding High School
Advancement Director Search Committee
Attn: Dr. Michael Murphy
8080 New Cut Rd, Severn, MD 21144
or e-mail murphym@archbishopspalding.org

ELDERCARE- Exp, Caring for M/F seeks job. Day/night. Live in/out. Good ref's.
Call **202-250-0837 or 202-291-8914**

FRONT DESK SUPERVISOR

Seeking to hire a Medical Front Desk Supervisor with: Excellent written and verbal communication skills, discretion with confidential information, creative problem solving skills with the ability to anticipate and develop plans to address obstacles. Must have at least 2 years of supervisory experience and the ability to motivate and lead others. Prefer medical office experience with some college. Knowledge of Medical Mastermind and any EMR a plus. Excellent benefits and competitive salary.

Please send Word formatted cover letter w/salary and resume to: kem@annapolispulmonary.com.

No solicitations, phone calls, or faxes please.
EOE/D/V/M/F

JANITORIAL MANAGER DC area, Bi-Lingual, up to $40,000+ benefits+ auto , 3ed shift, Fax to 954-735-6953 email lissette@emmaculatereflections.com

Legal Secretary / Assistant
Small firm in Falls Church, Va. specializing in real estate and other transactional law seeks legal secretary\assistant part time approx. 25 hours a week. Legal and title experience preferred.

Please email resume and salary requirements to sstark@sethstarklaw.com

JOBS

GOVERNMENT

Maryland Department of Transportation
Maryland Port Administration

DIRECTOR OF SECURITY
Executive Service Job Announcement

LOCATION: Port of Baltimore, Baltimore, Maryland
COMPENSATION: $90,000 annual salary which is negotiable based on preferred qualifications.
CLOSING DATE:
****First resume review commences on May 2, 2011****

Position Duties: This is an Executive Service position serving at the pleasure of the appointing authority. The position will be responsible for developing and directing strategic planning, implementation and management of the security function in concert with the overall mission of the Maryland Port Administration and with State of Maryland security plans. Moreover, the position will be responsible for developing and maintaining a comprehensive security program which protects Maryland Port Administration employees, tenants, property and assets consistent with the threat exposure of the Port of Baltimore and its surrounding jurisdictions. The incumbent of the position also manages a team of security and administrative professionals.

For job qualifications and for information on how to apply, please visit http://www.marylandports.com/hr or call (410) 385-4543. Call 711 for MD Relay Service. EEO/AFFIRMATIVE ACTION/ADA EMPLOYER

Looking for Members to join our Dental Team!!!
We are hosting a hiring seminar
Wednesday April 20 and
Monday April 25,2011
We are expanding and looking to hire additional personnel for dental assisting, front desk scheduling, and dental insurance billers. We are offering part time and full time positions.
Requirements: 2-3 years minimal in the dental field, MD certifications, and a mind for learning!
The seminars will be held at
15638 Livingston Rd Accokeek, MD 20607
from 6-7:30pm
RSVP to Danielle Smith 240-299-8967
www.GentIdentl.com

LOOKING FOR A NEW CAREER?
National Media Company is looking for Sales Candidates for dramatic new advertising media. Qualified candidates will have high energy, great communication skills, No experience necessary.
Will Train 100% 1st year $50K
Call Mike 214-684-4255 or
Email: employ@rtui.com

Medical Coding & Billing Trainees Needed Now!
Hospitals & Insurance Companies now hiring Med Coders & Billers.
No experience?
Local Job training &
Placement Assistance is now available
1-888-834-2179

NEW HOMES SALES REP

Miller and Smith is seeking a dynamic NEW HOME Sales Rep to sell and manage our exciting new townhomes at Maple Lawn in HOWARD CO., MD. With over 40 years of building excellence, our homes and communities are constantly recognized within the industry for innovative designs and superior marketing. We are seeking ONLY top performing sales professionals with a proven track record of 5+ years in new home sales. College degree preferred, but not required.

Interested candidates should e-mail resumes and cover letter to: HR@millerandsmith.com or fax to (703) 394-6605 EEO M/F/V/D

Miller & Smith.
ONE VISIT CAN CHANGE EVERYTHING.

Outside Sales Rep & Team Leader
We are prepared to pay HUGE Commission
You will appreciate the following:
- Training
- Team work
- Top Commissions
- Leadership
- Medical & Dental Benefits
- 401(k)

GET PAID WHATYOU'RE WORTH!
Call Patrick for interview appt:
301-333-1812

PROPERTY MANAGMENT
Maintenance Technician
Live-on Maint. Tech. position available for high-rise apt. community in Arlington, Va. Experience w/plumbing, general building and apartment maintenance required; must have own transportation, tools and valid driver's license. Compensation package commensurate with experience. Excellent benefits; must be a team player and reliable.

Please e-mail resume to **dominionplazaapts.com** no later than April 30. 2011.

JOBS

PIPELINE ENGINEER

The energy services division of **exp** is seeking candidates for a Pipeline Engineer position based in our Houston, TX office. The position is responsible for reviewing the engineering and designing of a pipeline for an **international assignment based in the Republic of Georgia.** U.S. Citizenship and a bachelor's degree in the field of chemical, mechanical or civil engineering with a minimum of 5 years of related professional experience is required.

Formerly known as the Trow Global family of companies, **exp** is a 3,400 member engineering and consulting firm that provides professional, technical and strategic services to the world's built and natural environments in six key practice areas: Buildings, Earth & Environment, Energy, Industrial, Infrastructure, and Sustainability.

For more information click on the Careers link at **http://www.exp.com.**

PROPERTY MANAGEMENT
Property/It Manager
for The United Methodist Church regional offices.
http://www.bwcumc.org/employmentopportunities

RESTAURANT
NOW HIRING FOH & BOH POSITIONS
Must apply in person. Mon-Fri 10am-6pm.
At The Renaissance Hotel in conference Rm #10, 999 Ninth St. NW, Washington, DC 20001

SALES
PT sales for major energy company
$10 per hour plus commission
Hours 6pm to 10 pm
Laurel, MD
301-361-1111

SECURITY **BLACKOUT INC.** LICENSE: MD or DC
$14-15 Armed/ $9.50-11 Unarmed **240-419-2134**
* Bilingual guards needed*

Security Officers
Looking for extra $$$?
On call as needed. Must be 21. All shifts available.
Apply online at **www.ppssvc.com or send resume to jobs@ppssvc.com**

TELEMARKETING Inside Sales Professional
Salary plus commission up to $75K
Minimum 2 years sales experience. Laurel, MD.
Please call 301-361-1111 or
Send resume scott@protocall.net

TELEMARKETING
Inside Sales Professional
Salary plus commission up to $35K
Paid Training starts May 2!!
Bring your resume to 6402 Arlington Blvd. Suite 400 Falls Church, VA 22042

TRANSPORTATION
COACH BUS MECHANIC
F/T. ASE, HVAC & CDL pref (not req). Heavy diesel eng (CAT/Cummins) experience req'd.
Call **202-636-9203** or fax **202-636-4178**

CAREER TRAINING

Become a Nursing Assistant
less than 4 wks. Day, Eve & WKND. Payment plan.
Free classes with referral bonus **240-770-8251**

HELP FIGHT CRIME
WITH A CAREER IN CRIMINAL JUSTICE!
Train in Criminal Justice or
Information System Security!
Ongoing Career Services Assistance.
Financial Aid for those who qualify.
For a Brochure, Call Now!
888-791-3444
Sanford Brown College - Vienna

Searching for a new career?
Train in **Medical Assisting, Medical Billing and Coding, Criminal Justice, Graphic Design or Business Administration!**
Sanford-Brown College – Vienna
1761 Old Meadow Rd. • McLean, VA 22102
Sanford-Brown College is certified by the State Council of Higher Education for Virginia to operate campuses in Virginia.
For a brochure, call now!
888-791-3444 Sanford-Brown COLLEGE

CAREER TRAINING

If you **love animals** and would like to help take care of them, train for a career in **Veterinary Technology! Call now! 888-791-3444**
Sanford-Brown College – Vienna
1761 Old Meadow Rd. • McLean, VA 22102
Sanford-Brown College is certified by the State Council of Higher Education for Virginia to operate campuses in Virginia.
For a brochure, call now!
888-791-3444 Sanford-Brown COLLEGE

Healthcare without blood!
It's just one of the great things about
Medical Billing and Coding.
Get the training you need today! Call now.
888-793-0444
Sanford-Brown Institute
8401 Corporate Drive, Ste 500
Landover, MD 20785
Sanford-Brown College
1761 Old Meadow Rd • McLean, VA 22102
Sanford-Brown College is certified by the State Council of Higher Education for Virginia to operate campuses in Virginia.

Help doctors deliver the good news!
Train in **Diagnostic Medical Sonography** and you could help track the health and growth of babies!
Call Now. 888-771-2433
SANFORD-BROWN INSTITUTE
8401 Corporate Dr. Suite 500
Landover, MD 20785

People Helping People
It's just one of the great things about **Medical Assisting**. You could start training for new **career opportunities** today!
Call now. **888-793-0444**
Sanford-Brown Institute
8401 Corporate Drive, Suite 500
Landover, MD 20785
Sanford-Brown College
1761 Old Meadow Road
McLean, VA 22102
Sanford-Brown College is certified by the State Council of Higher Education for Virginia to operate campuses in Virginia.

Become a Medical Billing and Coding Professional
CTi Career Technical Institute
888.639.6277

Become a Certified Computer Technician
CTi Career Technical Institute
888.639.6244

ULTIMATE HEALTH SCHOOL
SINCE 1999
NEXT PRACTICAL NURSING PROGRAM
STARTING APRIL 25TH 2011 [14 MONTHS PROGRAM]
DOWN PAYMENT – $999.00 (AFFORDABLE MONTHLY PAYMENTS)
(INCLUDING REQUIRED EXPENSES)
MAKE PROVISION TO PURCHASE OWN TEXT BOOKS
HURRY SLOTS ARE FILLING!!!!!!!!
NEXT C.N.A. CLASSES
MAY 2ND 2011 [6 WEEKS: EVENING CLASS]
$499.00 DOWN PAYMENT (AFFORDABLE BI-WEEKLY PAYMENTS)
HURRY SLOTS ARE FILLING!!!!!!!!
MEDICATION AIDE
STARTING MAY 23RD 2011 [3 ½ WEEKS: EVENING]
DOWN PAYMENT – $255.00 (AFFORDABLE WEEKLY PAYMENTS)
CALL NOW: 703-933-9430, 8AM-5PM, MON-SAT
WE NOW ACCEPT GI BILL!!!!!!
LOCATED IN FALLS CHURCH, VA – METRO ACCESSIBLE
www.ultimatehealthschool.com
Certified to operate by SCHEV Approved by VBON

CAREER TRAINING

GET THE SKILLS EMPLOYERS WANT TODAY!

MEDICAL OFFICE ASSISTANT

- Medical Coder
- Medical Biller
- Medical Receptionist
- Medical Claims Adjuster
- Medical Insurance Processor

FINANCIAL AID AVAILABLE IF QUALIFIED
PLACEMENT ASSISTANCE AVAILABLE

OFFICE ADMINISTRATION

- Administrative Assistant
- Receptionist
- Customer Service
- Accounting Assistant
- Accounts Payable & Receivable

CTi Career Technical Institute
Formerly Career Blazers Learning Center

888-639-8766
2131 K St. NW
Btw. 21st&22nd St.

GET THE SKILLS ON DEMAND!

Receive a Computer at NO COST TO YOU*
High School Diploma not Required.

TLC Technical Learning Centers, Inc

Open House April 27
10 AM & 2PM

Choose from 3 Medical Programs:

(1) Medical Assistant
(2) Medical Office Admin.
(3) Medical Phlebotomy Tech

Receive training in EKG, Phlebotomy, Triage, Electronic Health Records, Injections, Vitals, CPR and more! Conditions Apply.

Computer Programs:
Office Administration

Receives training in Microsoft Windows, MS Word, Excel, Keyboarding, Web Page Design, Quickbooks, Accounting and much more!

Financial Aid and Transportation reimbursement available for those who qualify

Job Placement Services

CALL NOW! 202.223.3500
1720 I Street NW - Suite #200 • Washington, DC 20006
Only one block from Farragut West Metro Station

CAREER TRAINING

You can Have it All

Offering more than 20 campuses, flexible scheduling, course convenience, career placement assistance and financial aid*. Fortis College makes it possible.

Programs offered:
- Biotechnician
- Dental Hygiene
- Expanded Function Dental Assisting
- Medical Assistant
- Medical Billing and Coding
- Pharmacy Technician

FORTIS COLLEGE

4351 Garden City Drive
Landover, MD 20785

Offering Evening Classes to Fit Your Schedule

Call Now!
1.877.809.9152
www.FortisCollege.edu

**Financial Aid for those who qualify*

CAREER TRAINING

Learn the skills needed to work in a pharmacy!
Start training as a **Pharmacy Technician** today.
CALL NOW. 888-771-2433
SANFORD-BROWN INSTITUTE
8401 Corporate Dr., Suite 500, Landover, MD 20785

Why be Ordinary When You Can beextraordinary
Formerly Sanz School
medtech
Falls Church (Main)
Silver Spring (Branch)
Washington (Branch)
SCHEV has certified Medtech, located at 6182 Arlington Blvd., Falls Church, VA, 22044 to operate in Virginia
Call Now 1-888-407-8222
aboutmedtech.com

MED BILL & CODING
Trainees Needed Now
Medical Offices now hiring. **No experience?**
Job Training & Placement Assistance Available.
1-866-294-0466

MEDICAL ASSISTANT
In 10 Weeks
1-800-460-4138
CTO SCHEV

DENTAL ASSISTANT
Trainees Needed Now!
Dental Offices now hiring. No experience? Job Training & Placement Assistance Available.
1-800-678-6350

FREE PARAMEDIC TRAINING
for foster children not yet 21, Military service connected and the unemployed in DC.
Start a new rewarding career today.
Call **202.552.7385** to set up an appointment
We are located at 1325 G St. NW, Suite 500
Washington, DC 20005 *You must qualify for free training.*

CAREER TRAINING

PHLEBOTOMY
In 10 Weeks
1-800-417-8954
CTO SCHEV

PHARMACY TECH
Trainees Needed Now
Pharmacies now hiring. **No experience?**
Job Training & Placement Assistance Available
1-877-240-4524

PHLEBOTOMY
Training workshops
Doctor's Help 301-567-5422

MAKE A DIFFERENCE,
even with the little ones!
Train for a healthcare career in less time than you think. You could learn:
- MEDICAL ASSISTING
- DIAGNOSTIC MEDICAL SONOGRAPHY
- PHARMACY TECHNICIAN,

and more!
CALL NOW 888-805-2333
Your new life is waiting!
Sanford-Brown Institute
8401 Corporate Dr. Ste 500 • Landover, MD 20785

POSITIONS WANTED

ELDER CARE AVAIL- I will care for your loved ones. Exp. Own trans. A1 references. Please call **301-938-0302**

ELDER CARE- LPN desires work in Hospitals, Clinics, or in your home. Excel & current refs. Dependable, kind, honest & own car. Avail Immed. Ms. Davey **703-244-9056**

BUSINESS AND FINANCIAL OPPORTUNITIES

BAD/NEGATIVE CREDIT
Removed from Credit Report.
Guaranteed or your money back. 202-775-6932

BUSINESS AND FINANCIAL OPPORTUNITIES

RECESSION-PROOF RESIDUAL INCOME
Without Giving Up What You Do
(301) 942-5631

ANNOUNCEMENTS

Happy Birthday!!! Vina V.
Enjoy your day!

SERVICE SOLUTIONS

New way of Expression. We Print Your Photos, Logos, Icon & Phrases on Fresh live Rose Flower 1636 R St NW, Washington DC 20009. Call us on **202-506-1065** or online at **eskalflowersandgiftship.com**

We Repair all Kinds of Laptops & Desktops, Computers, Monitors & Ipods. **Cyberlaptops.com** 1636 R St. NW Washington DC, 20089. Or call **202-462-7195,** Email: **support@Cyberlaptops.com**

STUFF

Sofa Love Seat Chair, Microfiber. New in boxes. Worth $1199, Take $495. Can Deliver. 301-399-7870

$129 Queen Pillowtop Mattress Set. New in plastic. Can Del. 301-399-7870

3Pc King Pillowtop matt set. $229. New in plastic. Can del. 301-399-7870

5Pc Cherry Bedroom set. New in box. Take $345. 301-399-7870

Antiques—8 Italian made Louis XVI dining chair reproductions and beveled glass top table $600, Manassas, VA, 703-791-3934

CHEST AND CHAIRS - All pine, chest has 4 drawers **$150,** 2 arm chairs with rush seats **$50/each. Springfield, VA Call 703-451-1906.**

COPY MACHINE- Senior Citizen in search of new or gently used copy machine. **Call 202-332-8808**

DELL LATITUDE D600 LAPTOP—$199 Pm1.6 Wifi COMBO XP (301)931-6630; (703)821-1400; PCRetro.com

DRUM SET- Mars 5 piece drum set w/ stool, black, 8 years old, good condition. **$400 Call 301-292-8368**

Grand Piano—1995 C-3 Yamaha, 6'1" Polished Ebony, $13,200, Powerful, rich tone. University Park, MD, 301-922-7511

Leather Sofa, Love Seat Chair—Brn Leather Sofa, love Seat and Chair. Good Condition. Cash only - pickup $900, Gainesville, VA, 7032200531

OLD HI-FI GEAR
Large speakers, amplifiers, etc.
Thanks, Steve 301-905-2950

SAUNA- 2 person, Infrared Health Mate, hardly used, New $5,000, Must sacrifice, moving. 1st $2,100 gets it! **Call Richard 301-806-4949**

SALES & AUCTIONS

ARLINGTON, -Antiques, antique tools, garden home decor. Great condition . 4/23, 9-12. **2619 N. Rockingham St.**

BEDROOM & DINING ROOM SET - BR set, traditional, Thomasville, 5 pcs, excl cond. $2500.DR Set, Thomasville, 9 pcs, excl cond $2500.**631-987-5696**

PETS

ADOPT A CAT/KITTEN
Vet checked. Call Feline Foundation.
703-920-8665 **www.ffgw.org**

ADOPT - CATS & KITTENS
7 Corners, Va Petsmart **Sat,12-3pm**
Leesburg, Va Petsmart **Sun, 1-4pm**
Reston, Va Petsmart **Sun,1-4pm**
Alexandria, Va Petsmart **Sun, 1-4pm**
Make CFCNCA contributions to LDCRF using #97890. For more info. & photos on available cats: **www.lostdogandcatrescue.org 703-295-DOGS**

ADOPT - DOGS, & PUPPIES
Fair Lakes, Va Petsmart **Fri,6:30-8:30**
7 Corners, Va Petsmart **Sat,12-3pm**
Fair Lakes, Va Petsmart **Sat,1-4pm**
Rockville, Md Petco **Sat, 1-4pm**
Reston, Va Petsmart **Sun,1-4pm**
Make CFCNCA contributions to LDCRF using #97890. For more info. & photos on available dogs: **www.lostdogandcatrescue.org or call (703) 295-DOGS**

American Bulldog — $600, Females, 8 weeks old, CKC Reg. 240-561-5648

Beagle/Jack Russell — LOST in DC but could be 10 miles away by now! Female, tricolor, 3.5 yrs, pics at bit.ly/findsassafras202-664-2301

Board for retired horses $175
Feed, hay and deworming shelter
Call 540-833-2311 for more info

Cane Corso—CH, import bloodline, tails ears crop, 9wk 35lb+, dad 165lb. KountryBoy Kennels $1000-1200. Thai240-330-8842

PETS

DASCHUND MINI PUPS- 8 wks With Papers.2 males left, great Easter gift if you cant get out we can come to you. S/W. $600/ea. Call anytime **240-375-2686. 302-858-2135**

English Bulldog-miniature
6 Cuddly Little AKC Butterballs
M/F, All colors, 8 - 10 Wks. $2500
703-507-1996 or 540-338-3047
www.sugarplumbulldogs.com

GERMAN SHEPHERD PUPS Gentle Giants. Intelligent, companion and protection for child /adults. AKC. 8 wk. $1000. Guarn. **540-667-3568**

PUPPIES DC-VA-MD-WV-PA. SEE Our Puppy Pics: **www.wvpuppy.com. 304-904-6289.** Fri 12-6pm Sat 11-7 & Sun-12-6 or call Jen for pvt appt. Tiny Yorkies, Cav-A-Chon, Shihtzu, Shih-Chon, AKC Bulldogs, Bullgle, Puggles, Mal-Shih, lab mix, Yorkie-Poos, Black & Fawn Pugs, Westies & more, & non-allergy. 59 East Rd Martinsburg, WV. Exit 16E. off I-81,1.8 mi E on Rt 9, L Eagle Schl Rd. to R Behind McD's.$100off w/ad.Cash,check, cc. **304-904-6285**

Rottweiler—$350.00, 3 Male pups, 8 wks old, beautiful & adorable, parents on premises, 1st shots & dewormed 240-603-5708

yorkie—$800, f, 11 wk, cute teacup all records,food,toys,ckc papers 301-455-7992

YORKSHIRE TERRIER PUPS Champion AKC, shots & wormed, home raised, males and females, 8 weeks $950. Cash only. 540-347-7051

DC RENTALS

Spring Ahead With Great Deals At SE
Friendship Court Apartments
$10 Application Fee
$100 Deposit*
1 Bedroom **$750**
2 Bedroom **$850**
- **Wall-to-Wall Carpet**
- **Individually Controlled A/C**

CALL TODAY!!!
866.754.1028
new qualified applicants Professionally Managed By CIH Properties, Inc.

$1200 Move-In Special
Must Move In By 4/30
Carver Terrace Apartments
2026 Maryland Avenue, NE
Washington, DC 20002
Spring Into A New Apartment Home
Now Leasing 1, 2, & 3 Bedrooms
OPEN Saturdays 11 - 4
- Newly Renovated Units • Ample Closet Space
- Thermo Pane Windows • Frost Free Refrigerator
- Wood Grain Cabinetry

NO APPLICATION FEE!!
Starting @ $767.00
888-891-8472

NE
1and 2 BR Apartments *(Only a few left)* **$995**
Fully Renovated from
NO APPLICATION FEE!
ALL UTILITIES INCLUDED
- ✔ Secured Building Entry
- ✔ On-Site Laundry Facility
- ✔ Off Street Parking
- ✔ Wall-to-Wall Carpet
- ✔ Dishwashers

GLENDALE PLAZA APARTMENTS
On Nannie Helen Burroughs
202-640-1213
Professionally Managed by CIH Properties

DC RENTALS

Come in out of the cold.
Make Elsinore Court Yard Apartment your new HOME
Lease Now! *99 Security Deposit, No Application fee, One Month free rent*
- Spacious apartment homes
- Hard wood floors
- Full size kitchen
- Garbage disposals
- Vertical blinds
- Selected apartments with all utilities
- Selected apartments with patios and balconies
- Laundry facilities on the community
- 24 hours emergency maintenance
- Close to the subway stations blue and orange line
- Close to shopping centers
- Close to area schools
- Off street and sticker parking

1 BR starting at $735, 2 BRs $835 & 3 BRs $1100
888.445.0883

NE DC - 116 44th St. 1 BR apartment, 1 block to metro rail. $690/month. **Call 202-510-1595**

NE DC- 59th St. NE Renovated 2 BR, Hrd wd flrs, new kit, section 8 welcome, **$1100** + utilities. **301-270-2062**

NE- Simms Pl-1 BR. New upgrades, Near transportation laundry & shops. $650/mo + utils. Call **202-497-1955**

DOWNTOWN NORTHWEST
WASHINGTON APTS
877-231-1135
CITY LIVING AT ITS BEST!
1 & 2 BRs starting at $1487
- $35 App Fee • $99 Security Deposits
- Credit Card Payments/No Service Fees
- Free Gated Parking • On Site Laundry

1201 6Th Street NW
M-F 9-5:30 Sat 10-2
www.washapartments.com

OXON HILL - 2 BR, 1BA condo, W/W carpet, D/W, near metro & National Harbor, section 8 ok. **$1250/m** all utilities inc **Call 202-437-5533**

SE
Ready for a Springtime change?
Make your move to Banneker Place Apartments
1 BRs only from $749!
- ✔ Close To Metro, Schools & Shopping
- ✔ Intercom Access To Every Bldg.
- ✔ Great Location In A Park-Like Setting
- ✔ Laundry Facility On Property

Bring in Ad No App Fee
BANNEKER PLACE APARTMENTS *On 1 Bedrooms Only.
866-759-3646
Professionally Managed By CIH Properties, Inc.

Montgomery Towers Apartments
EFF - 1 Bedroom Apartments starting from $950-$1300
ALL UTILITIES INCLUDED!
Close to downtown Silver Spring, quiet building, central a/c, hardwood floors, spacious, ample closets, some with balconies, on-site laundry facilities, near public transportation.
Please call Tony Allen 301-588-7117 or Lazara Chappotin 301-589-6000 ext. 112
Frank Emmet Real Estate, Inc.

SE-$1200 for 1BR; $1300 for 2BR. All utils inc. Limited number of apt at slightly lower prices. Fully renov, 4 blocks from Benning Metro, bus stop 1 block. New: w-w crpt, paint, stove, fridge, cntrtop, cabs, sinks. New fixtures in BA. New W/D in downstairs lndry rm. Section 8 welcome. Open House: 4/17, 4/23, 4/24, 4/30 5/1 All 3-5pm.**Call 301-257-5126**

SE- 1 BR, 1 BR w/ den, 2 BR apts. $750 & up + elec. No Pets. **202-265-4814, 202-629-2606. Fred A. Smith Co.**

DC RENTALS

River Hill APARTMENTS
Start Spring with a Fresh New Apartment
Call Now for Our Fantastic 1 BR Specials
- Outdoor Pool
- Laundry Facility in each building
- Controlled Access Units
- 24 hour Maintenance
- Wall-to-Wall Carpet, Dishwashers
- Playground
- Parking Lots & Off-Street Parking

866-731-2759
Professionally Managed by CIH Properties Inc. EQUAL HOUSING OPPORTUNITY

1 Bedrooms: $795
Open Mon.-Tues., Thurs.-Fri. 8-5
Wed. 8-7 • Sat. 10-4
SE
Garden Village
- Free Application Fee
- Free Gift Card*
- Free Heat
- Free Shuttle
- Brand New Renovations

$300 off 1st Month's Rent
www.wcsmith.com
www.villagesofparklands.com
1.877.238.8216

1 Bedrooms: $795
Open Daily 8-7 • Sat. 10-2
SE - Randall Highlands
ASK ABOUT OUR SPECIALS!!!
Hillside Terrace
- Beautiful Apt. Community
- Renovated Kitchens & Baths
- Ample Closet Space
- Close To Shopping
- On and Off Street Parking

Free Application Fee with This Ad
www.wcsmith.com
1812 23rd St., SE • Washington, DC
866.646.7056

WDC 1 APARTMENTS
SPACIOUS!
RENOVATED APTS. MOVE IN ASAP
One and Two Bedroom Apartments
Available For Immediate Move-In. These Apartments Won't Last Long So Come In And See Them Today.
Our Spectacular Apartments Feature:
- New & Oversized Windows • Wall to Wall Carpet
- Spacious Closets • Upgraded Appliances
- New Cabinets & Countertops
- Central Air & Heat • And Much Much More!!

1BR-$750 • 2BR-$885
We Are Located Minutes From Downtown DC And Are Metro Bus And Metro Rail Accessible
Please Contact Tonya @ (202) 575-2990
To Schedule An Appointment To View An Apartment Or Just Stop By! We Are Located At 305 37th Street, SE, Suite B3, Washington, DC 20019

NE
Chillum Place Apts.
5602 Chillum Pl., NE 1-888-298-1198
1BRS $1025
ALL UTILITIES INCLUDED
- Near Fort Totten Metro
- Central A/C
- On-site laundry facilities
- Hardwood Floors
- Parking • Cable Ready

www.wcsmith.com William C. Smith & CO./EHO
*Call for details
1-888-807-6760

DC RENTALS

Wingate
Tower and Garden Apartments
4660 MLK Jr. Ave., SW • Washington, DC 20032
(202) 563-2651 • (202) 563-2652
Monday-Friday 9am-4pm • Saturday 10am-2pm • Sunday-Closed

Immediate Occupancy
1, 2, 3, 4 and 5 Bedrooms
1BR $775 • 2BR/1BA $925
3BR/1BA $1,100
4BR/2BA $1,530 • 5BR/2BA $1,670
- Prices Subject to Change -
- Hardwood Floors
- Spacious Bedrooms / Walk in Closets
- Individually Controlled Heat / AC
- Swimming Pool / Play Ground
- Summer Camp / Girl Scouts
- Medical Facility on Site
- On Site Laundry

EQUAL HOUSING OPPORTUNITY

DC RENTALS

COME COOL DOWN AT MANOR VILLAGE APARTMENT HOMES
WITH **FREE**
*A/C UNIT *SPLASH PARK PASS
RENT STARTING AT **$825** 1 BR **$955** 2 BR
*Offer while supplies last. Must sign lease prior to 4/24/11.
1.888.275.2914 M-F 8-5 • SAT 9-4
WILLIAM C. SMITH & CO., INC. www.villagesofparklands.com

SE- 2BR, 1BA condo,3rd floor balcony,gated, parking, W/D. 1 block from Metro. Pay electric $1,300/mo.Vouchers accepted. **301-466-9884.**

SE-4569 BENNING RD SE - 1 + 2BR, CAC, wall-to-wall, nr Subway(Blue line). $670/$750+ util. Appl fee $10. Open Mon-Sat 11-4pm. **202-582-7155**

SE DC- 1, 2, 3, 4 BR Apts. Central Air & heat, wall to wall carpet , W/D, Sec 8 ok, Starting at $1200 **For info call Jerome 202-321-5596**

SE, DC - 1815 P St. -Cozy 1 BR, + den, hdwd floors, Lndry rm, near metro. Starting at $750+ 1/2 off sec dep **Delwin Realty 301-608-3703 X 103**

DC RENTALS

1 BR from $725
SE
Alexander Gardens
- Refinished hardwood floors
- Wood grain cabinets
- Individual controlled heat-A/C
- Resident controlled access

www.wcsmith.com William C. Smith & Co./EHO
1615 17th St. SE • Washington, DC 20020
202.684.9409

SE DC- Spacious 1BR, renovated. 1220 Congress St SE. $850/mo + gas & elec. Section 8 welcome. **Call 240-688-9805**

SE/NE- Quality housing group is offering newly renovated 1, 2 and 3 BR units. Voucher holders welcome! **Please Call 202-280-9072**

SE- New Blding, furn, w2w crpt, CAC & heat, near bus. $165/wk util incl. **202-399-0396 OR 202-207-5569**

DC RENTALS

SE

Crescent Park Village
#2 Elmira St., SE

- Largest floor plans in the area
- Central heat & a/c
- All new kitchens and baths • Intercom System
- On-site laundry facilities
- Metrobus at your door
- Near shopping, hospital and schools

www.wcsmith.com William C. Smith + CO/EHO
1-888-807-6760

ONE MONTH FREE

Spring Into Your New Home

Anacostia Gardens
(202) 640-4774

- Onsite Laundry and Community Room
- Steps away from Metro and Shopping
- Spacious 1,2,3 Bedrooms
- Controlled Access
- Free Heat and Gas

Gov't & Military Discounts

GREENWOOD MANOR APTS.
2343 Green Street SE • Washington, DC 20020

WWW.DELWIN-REALTY.COM

MOVE IN SPECIAL 1/2 OFF SEC. DEPOSIT

- 1 & 2 Bedrooms Available
- Starting From $750
- Private Parking Lot
- Spacious Floorplans with Hardwood Floors
- 5 Minutes to the Green Line Metro

OPEN SATURDAYS!!

202.678.2548
Your Property Management Solutions

SE EHO

2 Br/2 Ba Apts. & Duplexes
Starting at $899

- Wall to wall carpet
- Granite style countertops
- Cathedral ceilings with sun windows *
- Dishwasher*

DOUGLAS KNOLL
888-903-9612
3331 22nd St. SE
Income restrictions apply. Call for details.
*in select apts.

South East *A Vesta Property*

*SPECIAL APRIL MOVE-IN OFFER
ON OUR NEWLY RENOVATED

Avalon Apartments

*ENTER IN A DRAWING TO WIN

HD Flat Screen Tvs (2 Total) | VISA® Gift Cards (3 Total)

*Offer good on Avalon Apartments only with April move-in. Televisions valued at $300/ea. Gift cards valued at $100/ea.

202.640.4777

Southeast EHO

Ask About Our
FREE RENT SPECIAL*
at
Meadow Green Courts!

Spacious 2 BR Floorplans
Convenient to shops, schools, Dishwasher. Walk-in closets.
Wall to Wall Carpeting.
5% DISC. TO METRO & DC GOVT EMPLOYEES
(877) 464-9774
3539 A Street SE
Mon-Fri. 9-5. Sat. 10-4
Housing Choice Vouchers welcome where rents are within voucher program limits *SELECT APTS. CALL FOR DETAILS

SOUTHWEST/Metro Convenient!

SPRING INTO GREAT SAVINGS AT EAGLES CROSSING
Move in For Only $99
1 BRs fr. $775 2 BRs from $870
3 BRs from $1180
W/W carpet, Central Air/Heat, Dishwasher, Laundry facility, Free Parking
116 Irvington Street SW, Washington DC 20032
866-790-5360
M-F 9-5. Sat/Sun 10-4
Housing Choice Vouchers Welcome

LOOK WHAT'S BLOOMING AT CAPITOL PARK PLAZA! SW
STUDIOS ONE MONTH FREE!

- ALL UTILITIES INCLUDED
- Balconies with Spectacular Views
- Fitness Center/ Swimming Pool
- Walk to 4 Metro Stations
- *Pet Friendly
- Nearby Shopping, Restaurants and Entertainment

Open Sunday 12-4 PM

201 I Street, SW • Washington, DC 20024
1.877.870.0243
www.capitolparkplaza.com
Edgewood
Restrictions Apply*
*Income Qualifications

SPRING into your new home at
Friendship Crossing Apartments

Great Location! Minutes to 295, 395 & 495!

Gated community
Modern kitchens/ breakfast bar
Laundry facility in every building
Wall-to-wall carpet

1 BR $765
2 BR $865*

202-640-4789
Professionally Managed By CIH Properties, Inc.

SW GALVESTON PLACE -- 4BR, 2BA. $1295 plus utilities, 1st month rent free! Credit check required. Metro Bus close. **Call 202-563-1791**

Trinidad—2 br, 1 ba, Vouchers OK, near metro, quiet area, 2/262-0144

Concerts, movies, events, restaurants and more.

express nightout
expressnightout.com

XXI72 Ixl.5

MD RENTALS

1, 2, & 3 BDs,
starting at $1035

- Free Application Fee
- Easy access to 95 & 495
- Near Greenbelt Metro + UMD
- Ask about our Zero deposit program
- Swimming pool + playground

BARCLAY SQUARE
(301) 937-1300
3598 Powder Mill Rd. • Beltsville, MD
LiveatBarclaySquare.com
Prices are subject to change.

UPGRADE Your Lifestyle

Bladensburg
The Phoenix
UP TO 1½ MONTHS FREE*

- Spacious Floorplans • Minutes to Wash. DC, BW Pkwy/495, Shopping
- New Fitness and Business Center
- Controlled Access • Washer/Dryer**
- Pool • Small Pets** • Impressive Views
- Rents from $871

*Call for Details/**Select Units
(866) 807-0429
www.phoenixaptsmd.com
The Donaldson Group

Capitol Heights EHO

Spacious Living with Lots of Savings!!

1 BR from $750
2 BR from $899

- Renovated kitchens
- Controlled access entry
- Great location

HIGHLAND RIDGE
888-240-4569

COLLEGE PARK EHO

Ask about
Student & State/Federal employee discounts!

Studios from $1080s
1 BRs from the $1240s
2 BR from the $1450s

Seven Springs Village

- FREE Parking!
- FREE Utilities!
- FREE UMD Shuttle!
- Metrobus lines on-site!

(888) 425-8068
9310 Cherry Hill Rd, College Pk, MD 20740
SevenSpringsVillage.com

Woodland Springs Apartments
*Specials on select units**

- 1 BR Starting at $800.00
- 2 BR Starting at $920.00
- 3 BR w/ 1 ½ Baths - $1365.00
- 4 BR w/ 2 Full Baths - $1510.00

NO APPLICATION FEE!

- Spacious Floorplans
- Walk to Metro
- Sparkling pool
- Clubhouse/rec room
- Large laundry facilities

Limited time only

Security Deposit *As low as $350 or up to 1st month's rent based on credit history*

301-760-4270
6617 Atwood Street • District Heights, MD 20747

FOREST HEIGHTS
PARK FOREST
Free shuttle van service from metro
Move-in Free on us
Apartments starting @ $830
Offering Government discount
All credit considered
M, T, Th 9-6pm • W 10-7pm • Sat 10-5pm
625 Audrey Lane,
Oxon Hill, MD 20745
877-221-7315
www.theparkforest.com

FORESTVILLE EHO

Regency Pointe

1 Bedroom from $820
2 Bedroom from $940
3 Bedroom from $1275

- Remodeled kitchen w/brkfst bar
- Minutes to DC
- Utilities Included!
- Bus Stop on Site
- Pets Welcome

(866) 906-4875
3253 Walters Lane
Forestville, MD. 20747

Forestville, MD EHO

1 Month FREE on 2 Bedrooms!*
$99 Deposit!*

- Large walk-in closets
- Refreshing pool
- Metro bus at your doorstep
- Pet Friendly

Income Restrictions Apply. Call for Details

Penn Mar Apartments
866-473-0036
*limited time offer for qualified applicants

Transform your lifestyle

TEMPLE HILLS
HEATHER HILLS Apartments

1, 2 & 3 Bedrooms Starting at $870

- Spacious floor plans • Washer/dryer**
- Amazing closet space • Fireplaces**
- Controlled Access • Activity Center

*on select apts., **in select apts.

301.637.6153
www.transformurlifestyle.com
The Donaldson Group

Hyattsville

Quincy Manor/ Monroe Gardens

1 Bedrooms	2 Bedrooms	3 Bedrooms
Starting From $685	Starting From $800	Starting From $965

5 Minute Pre-Approval
Call Now For Details 301-277-6610

MD RENTALS

Hyattsville 866.507.2283
Summer Ridge
1829 Belle Haven Drive, Hyattsville, MD 20785

- Electronic entry building system
- Free business center
- Free after school program
- Walk to grocery stores
- Newly renovated laundry facilities
- Metro Accessible

Credit & Criminal Screening Required.

*Income Qualifications

# Occupants	Maximum Income
1	$43,500
2	$49,680
3	$55,920
4	$62,100

www.summerridgeapartments.net
summerridgeleasing@comcast.net
Edgewood
Performance. People. Pride.
edgewoodmgmt.com

Hyattsville
CASTLE MANOR
866-464-0993

Ask About our
MOVE-IN SPECIAL

1 & 2 Bedroom Apts.
Lovely Setting
Nr. the New ARTS DISTRICT
Close to Shopping & Metro

HYATTSVILLE 3BR, 2BA SFH. $1800. 4 blks to Metro rail access. Fncd yrd. Pets considered. Avail Immed. PG7519705. Leslie Carter RE **703-587-4575**

HYATTSVILLE ARTS DISTRICT

-MOVE IN SPECIAL-
1st Month: Rent for $499

GARFIELD COURT APARTMENTS

on residential street
next to DeMatha High School
off-street parking
1 and 2 BEDRM APTS. AVAIL.
(tenant pays electric)

CALL TODAY!
301-779-1734

LANDOVER- 3 BR, 2.5 BA TH, freshly painted, fr plc, finished basement, o-s parking, **$1,275/m**
1.5 month sec. deposit. Call 410-586-1886

Landover Hills EHO

UP TO 1 MONTH FREE!
1 Bdrms. from $869*
2 Bdrms. from $1040*
3 Bdrms. from $1390*
Price Includes Special

Large and stylish apartment homes with loads of features and amenities wait for you in our cozy community.

- OPEN, EAT-IN KITCHENS
- ENERGY EFFICIENT WINDOWS
- OLYMPIC-SIZE SWIMMING POOL
- NEW CLUBHOUSE & FITNESS CENTER
- LUSH, BEAUTIFUL SETTING

Coopers Crossing Apts
4085 Warner Avenue
LANDOVER HILLS, MD 20785
301-761-4728

Concerts, movies, events, restaurants and more.

express nightout
expressnightout.com

XXI72 Ixl.5

MD RENTALS

RIVERDALE

1, 2, & 3 BR Apts Huge 2 BR Townhomes

Parkview Gardens

888-251-1872

6400 Riverdale Road • Riverdale, MD 20737
www.parkviewgardensapartments.com

GATED COMMUNITY

Call Now For Our FANTASTIC SPECIAL

- Fitness Center on Property
- Beautiful Kitchens-Granite Countertops**
- Washer/Dryer**
- Outdoor & Indoor Pools
- Free 6 week summer camp

**Select Units

Riverdale Village

800-767-2189

5409 Riverdale Road • Riverdale, MD 20737

- Roomy, Modern Apts
- Private Balconies/Patios
- Free 6 week summer camp
- Cathedral ceiling *select units
- 1, 2, & 3 BR AVAILABLE
- HUGE 2 BR TOWNHOMES

Call Now For Our FANTASTIC SPECIAL!

LANDOVER

Kings Square Apartments

877-898-6958

3402 Dodge Park Road • Landover, MD 20785
Just minutes from the New Wegmans

- FREE UTILITIES
- Walk to Metro
- Walk to Elementary School
- Daycare on Premises
- Free 6 week summer camp
- Security Deposit payment plan (call for details)

Call Now For Our FANTASTIC SPECIAL!

HYATTSVILLE

Fleetwood Village Apts

866-315-8849

721 Chillum Road • Hyattsville, MD 20783

- FREE WATER, GAS HEATING & COOKING
- Right on DC and Maryland line
- Close to Fort Totten & West Hyattsville Metro
- FREE APPLICATION FEE (with this ad)
- Free 6 wk summer camp
- Convenient to shops, schools and I-495

FREE APRIL RENT (Select 1-Brs. only)

Come Visit us Mon.-Fri. 8-5, Sat. 10-4, Sun. 12-4
CALL FOR FANTASTIC SPECIALS!

EQUAL HOUSING OPPORTUNITY

LANDOVER

Maple Ridge

888-583-3045

2252 Brightseat Road • Landover, MD 20785

Call Now for Our FANTASTIC SPECIALS!

- Right by the new Wegmans
- Gated Community
- Free Gas & Water
- State-of-the-art fitness center
- Free 6 week summer camp

OXON HILL

Colonial Village

888-583-3047

908 Marcy Ave. • Oxon Hill, MD 20745

- FREE UTILITIES
- Swimming pool
- Free 6 week summer camp
- Private balconies/patios
- Minutes to Metro, DC, Virginia, and 495

CALL ABOUT FANTASTIC SPECIALS

LANDOVER HILLS

Calvert Hall Apartments

877-203-6036

3817 64th Ave. • Landover Hills, MD 20784

- Gated Community
- Swimming Pool
- FREE Gas & Water
- Free 6 week summer camp
- B/W Parkway, Metro, 495
- New Walmart Across the Street
- Eat-In Kitchens & Large Closets

GREAT LOCATION! SMART CHOICE!

HYATTSVILLE

Fletchers Field Apartments

866-805-0782

5249 Kenilworth Ave. • Hyattsville, MD 20781

FREE APRIL RENT! (Select 1-BRs. Only)

- FREE UTILITIES
- Spacious and modern apts
- Wall to Wall carpet
- Dishwasher
- Private balconies/patios
- Free 6 week summer camp

Come Visit us Mon.-Fri. 8-5, Sat. 10-4, Sun. 12-4

EQUAL HOUSING OPPORTUNITY

MD RENTALS

LAUREL, MD.

Summerlyn Place Apartments

1 Bedrooms from $1009
Townhomes from $1704

- Washers and Dryers
- Newly Renovated
- Great Location!

SummerlynPlaceApts.com
14706 Normandy Ct. ,Laurel, Md. 20708

Call Today: 888.804.3324

$0 Deposit

Marlow Heights

1, 2 BR
STARTING AT $849

$200 OFF
1st Month's Rent

We work with bad credit

FINESA REAL ESTATE GROUP 301-899-2644

2 BRs Starting $750

CARLYLE AT HARBOR POINTE

$0 SECURITY DEPOSIT

MAN GATED COMMUNITY UNDER NEW MANAGEMENT

WE WORK WITH BAD CREDIT ON OUR SECOND CHANCE PROGRAM.

RENOVATED UNITS AVAILABLE

- POOL
- LAUNDRY ROOMS
- 24 MAINTENANCE SERVICE
- FULLY RENOVATED COMMON AREAS/HALLWAYS
- NEW APPLIANCES IN MOST APARTMENTS

HOURS
9-6 PM MON-FRIDAY
10-5 PM ON SAT

CALL FOR AN APPOINTMENT OR VISIT US AT
5618 LIVINGSTON TERRACE • OXON HILL, MD 20745

FINESA REAL ESTATE GROUP 866-906-3677

1BR, 1BR+DEN, 2BR, 2BR+DEN AVAILABLE!!!

Rosecroft Mews APARTMENTS

THIS SPECIAL CAN'T BE BEAT!

1/2 OFF PRORATE
Must Move In By April 15th

RENTS STARTING OFF AT $729.00 FOR 1 BDRM

W/D, D/W, WALL-TO-WALL CARPET, SPACIOUS CLOSETS, FITNESS CENTER AND SWIMMING POOL

A FEW APARTMENTS LEFT

HOURS
8:30AM TO 5:30PM MON-FRIDAY
10:00AM TO 5:00PM ON SAT

CALL FOR AN APPOINTMENT OR VISIT US AT
2428 CORNING AVE. • FT. WASHINGTON, MD 20744

FINESA REAL ESTATE GROUP 866-652-4957

MD RENTALS

OXON HILL- 4BR, 1.5BA, TH, CAC/heat, W/D, nr metro, 95 & 295. $1730. Sec 8 wel, 50% off 1st/month. rent. Avail. now **301-686-4040**

MD

Kensington/ Antique Row

Bright & Airy 1 Bedroom Apartments only $1150

Great location, easy access to 495, close to shopping, Farmers Market, gorgeous hardwood floors, laundry facility, pet friendly (cats welcome).

All Utilities Included!

Please call Lazara Chappotin
301-589-6000 x112

Frank Emmet Real Estate, Inc. 301-589-6000

SILVER SPR/Forest Glen Metro

Ask About Our **Move In Special**

1 & 2 BEDROOM GARDEN APTS
Close to the Forest Glen Metro
Off-Str. Prkng/Controlled Access
Ceiling Fans

UTILITIES INCLUDED

Forest Glen Apartments
301-593-0485

Silver Spring

Ask About our
Move-in Special
1 BRs from $950
UTILITIES INCLUDED

Newly renovated mid-rise apts. CAC, disposals, assigned free parking. Walk to Metro!

240-393-7386
HILLBROOKE TOWERS APTS.
515 Thayer Avenue

SILVER SPRING -- Ga Ave & Bltwy. Forest Glen Metro. 2 BR $1325 special. Includes all utilities. 301-681-2776

Silver Spring EHO

$20 App Fee
$99 Holding Fee
FREE Weekend Getaway
$200 OFF 2 BR Apts.

All this and More at

WINDSOR COURT AND TOWER APTS

Roomy Apartments walking distance to MetroBus, shopping and restaurants

Stop in or call today for details

13802 Castle Blvd. #103
Silver Spring, MD 20904

Text WINDSOR to 29999 for more info
888-255-6159

Suitland—$1700, 3 br, 1ba, 1/2ba, 3 Fls, DW, SS Apl, Newly Ren, HW Floors, New Crpt, WD, parking, 240-464-7467

MD RENTALS

Silver Spring

Renovated 2 BRs $1415
Short Term Leases Available
Includes Water and Gas

Enjoy our park setting, adjacent tennis courts and rec. center.

- Designer kitchen & bath avail
- Min. from Sil. Spr/Beth. Metro
- Access controlled bldgs.
- Highspeed internet/tv avail
- Community swimming pool

PADDINGTON SQUARE
8800 Lanier Drive. Silver Spring, Md. 20910
(866) 531-0263

1 Bdrm $875 • 2 Bdrm $999
3 Bdrm 2 Baths $1275

NEW Appliances, W/W Carpet, D/W, Balcony, Central Air/Heating

Move In By April 15th
To receive these special prices!! Complete your application the same day of tour and receive application fee FREE! No Pets!

Call TODAY
Allentown Apts.
866-443-5938

$0 Security Deposit
UP TO $1700 IN Free Rent
Move In By 3.31.11

- W/D in Every Unit
- Wall to Wall Carpet, Spacious Floor Plans
- 2nd Chance Credit Program

FOREST VILLAGE APARTMENT HOMES
4400 Rena Road
Suitland, Md 20746
301-735-0100 ■ forestvillage@finesagroup.com

SUITLAND

OPEN HOUSE
SATURDAY MAY 7TH

Apts. as LOW as $875
Remodeled Apts. Avail.
$0 App Fee*
$300/Move-In Coupons
All credit consid'd /Elec & Gas Inc

PINEWOOD CHASE
5601 Regency Parkway
Suitland MD 20746
866-414-2477
www.beaconmanagement.com
*during Open House Only

Concerts, movies, events, restaurants and more.

express nightout
expressnightout.com

XXI72 Ixl

MD RENTALS

Studios, 1, 2, & 3 BDs
starting at $900
- Walk to Suitland Metro
- Ask about our military discounts
- Swimming pool + playground
- Spacious floorplans

SUSSEX SQUARE
(301) 358-0865
2316 Brooks Drive, #101
Suitland, MD
LiveatSussexSquare.com
Prices are subject to change

SUITLAND
Station Square APARTMENTS

Starting Price On:
1 BRs $1035
2 BRs $1145
3 BRs $1425
Get $400 OFF of select apts if moved in by April 24th
www.morgan-properties.com
ALL UTILITIES INCLUDED
3400 Pearl Drive, Suitland, MD 20746
1-866-439-5078

$0 Deposit
$200 OFF at move-in
Shadyside Garden
1 Bedroom $985
2 Bedroom, $1140
3 Bedroom, $1300
$0 Security Deposit
We're Waiting For You!!!!
FINESA REAL ESTATE GROUP 301-735-5000

SUITLAND
DIRECTLY ACROSS FROM METRO
Rent Special!
MOVE IN FOR $499*
1 & 2 BRs from $755
SPECIAL LOW DEPOSIT!
UTILITIES INCLUDED!
Remodeled w/new Kitchens
- Hardwood floors, Mini-blinds
- Laundry facilities on-site
- Free parking

SILVER HILL APTS.
301-423-3131
*plus deposit. Call for details

SUITLAND
PARKWAY TERRACE
1 BRs fr $810
2 BRs fr $890
$20 Application Fee
- Walk to Metro
- W/W Carpet or Hardwood avail
- Keyed entry ways
- Parklike setting w/picnic tbls & grill

Maximum income limits apply
877-608-6548
3415 Parkway Terr. Dr. Suitland, Md.
Mon-Fri. 9am-6pm. Sat. 10am-4pm

MD RENTALS

Takoma Pk/Silver Spring
1 Bedroom Starting at $875
2 Bedrooms Start at $995
3 Bedrooms Start at $1095
GREAT LOCATION!
Belford Towers
866-485-9179
belfordlease@beaconmanagement.com
www.beaconmanagement.com

Temple Hills EHO
FREE UTILITIES
2 Bedrooms $899*
- 2 huge walk-in closets 2 BRs
- Close to Metro & major highways
- Laundry facilities in each building
- Call for Details!

New Parkway
(301) 423-7799
**limited time offer*

Temple Hills EHO
Country Setting with City Style
Largest Apt. Homes in Temple Hills
Big Savings!!
$99 Security Deposits
(for qualified applicants)
- Spacious floor plans
- Huge walk-in closets
- Open breakfast bar in kitchen
- Sparkling Olympic size pool

1 BRs $850
2 BRs $1099 3 BRs $1299
Come visit us today and ask about our Specials
Ashford at Henson Creek
3466 Brinkley Road
Temple Hills, MD 20748
301-867-0479

Temple Hills
OXON PARK APARTMENTS
301-894-3030

MOVE IN NOW!!!
$400 is all you need for your 1st month's rent
Large 1 Bedroom **$845**
All UTILITIES INCLUDED!
- Three Blocks From Metro Station
- Minutes From Shopping Center
- Wall To Wall Carpeting
- On Site Emergency Maintenance

1 & 2 BEDROOM APARTMENTS AVAILABLE FOR IMMEDIATE OCCUPANCY
HURRY!! LIMITED TIME

VA RENTALS

Alex- 1 Br Condo, W/D, Free Shuttle to Metro. $1345/mo all utilities incl. See our blog at: **75reynolds.blogspot.com - 208-859-0020**

Alexandria
BRAGG TOWERS
EXTENDED STAY HOTEL
Furnished Efficiencies: $378 Wk ◆ $1380 Mo
Cable ◆ Internet ◆ Utilities ◆ Housekeeping
99 South Bragg St, Alexandria, VA 22312
703-354-6300 ◆ www.BraggTowers.com

ALEXANDRIA
SOUTHERN TOWERS
Efficiency from .....$865* 2 Bedroom from.....$1405*
1 Bedroom from.....$1085* 3 Bedroom from.....$1725*
Spacious Penthouse From $1860*
Come TODAY - They're Going Fast
- Metrobus at front door to Pentagon & Van Dorn Metro
- Spacious Rooms • 24-hour front desk
- High-speed internet access available
- Free parking • 24-hour 7-11
- Convenient to Pentagon, Shopping & I-395

Hours: M-F 9-5 Sat 9-5 Sun 11-5
I-395 to Seminary Rd., West exit to Southern Towers immediately on right. 6 Month Lease Available! Please Call Now for Details!
Call our leasing office today! **703-485-4154**
4901 Seminary Rd. | Alexandria, VA
*All Prices & Specials Subject to change without notice.
NO SECURITY DEPOSIT

ALEXANDRIA
Meadow Woods APARTMENTS
HUGE NEWLY RENOVATED APARTMENTS
1 Bedrooms *from* **$1045** **2 Bedrooms** *from* **$1344**
- Great Location… Walking distance to shopping, dining and entertainment
- Minutes to the National Harbor, Ft. Belvoir, Capital Beltway and much more
- Government & Military Discounts Available*

Move in by April 20 and be included in a drawing to win a 42" TV.
Call Now 888.823.7689
WWW.MEADOWWOODSAPTS.COM
*Some restrictions apply.

ARL N.— Large 1 BR, 1.5 blocks to Metro, $1,450 incl CATV, heat, A/C. No pets/ no smoking. **703-734-0657**

Olde SALEM VILLAGE
Apartment Homes
Apartment Home Features:
- Beautiful hardwood floors or plush wall-to-wall carpet
- Ample closet space
- Select apartments have upgraded kitchen & bathrooms

Community Features:
- On Metro Bus line
- Excellent shopping within walking distance
- Five minutes to Seven Corners Shopping Center
- Ask about our Military Discount Program!

6084 Argyle Drive, Suite B • Falls Church, VA 22041
703.820.6700 • www.oldesalemvillageapartments.com

FALLS CHURCH
Wexford Manor Apartments
2802 A Hollywood Road ,Falls Ch, VA 22043
888-440-5079
1 BR SPECIAL for Imm. Move-ins
April only
1 BR $1084 + Utilities
$100 Sec. Deposit*
2nd MONTH FREE RENT
- Convenient to Rte. 50, 66 and 495, shopping, restaurants and nightlife
- Beautiful garden community nr. Dunn Loring & Falls Church Metro, on Metro Bus Line
- Spacious apartments with balconies
- Community center with after school programs, computer lab, book clubs & more.

Open M-F 8:30am-4:30pm Sat. 10am-2pm
Equal Housing Opportunity
**must meet credit criteria, min. income & occupancy requirements*

MCLEAN— 1 BR, liv. rm, kit, BA, wooded lot, utl. incl., HSI, patio, Hw Flrs, large dogs-yes, parking, priv. entr. **$1350/m 703-506-1658.**

ROOMMATES

ALEX - F pref. Lrg furn. BR w/ prvt BA/ kitchenette. Prvt entrance. Safe area. **$775 + 1/3 utls. 703-389-4095**

ARLINGTON/BALLSTON- Furn rm, hrdwd floors, **$945/m.** Share Bath. Short/ Long Term. **Call 703-522-0722**

BOWIE -- 1 BR, pvt entrance & BA, kit and laundry fac., sitting room, **$850/m**. Near Metro. **301-437-8016**

BOWIE/Upper Marlboro Share house Rooms $575 all utils paid. Sec dep. Nr metro/bus/shops. No Smoking. Please call **301-249-3879**

CAP HTS-Furn rm w/ BA, quiet environ, near metro, cable. **$150/wk & up**. Dep. All utils Inc. **301-602-9120**

DC/NE-$700 Furn MBR Prof F.emale Sep Ba Shr kitchen. No Smoking , CAC. Near Metro. Utils included. Please call 202-241-0715

FALLS CHURCH- Avail Now! Furn lrg bdrm w/ BA in condo. $700 incl util. Clean/Quiet neighborhd. Mins to Shops/Metro/Bus. Call **703-201-2038**

GAITHERSBURG,MD - 1 room **$299,** In house to share.No-smoking.Close to Metro. **Call 301-219-1066**

GAITHERSBURG,MD - 2 rooms in TH. $525 each+ 1/3utils.Nr Mall/trans,full privs,W/D. Dep req. Avail now. **Call 301-869-0852**

GAITHERSBURG- Rooms for Rent. Starting at $400/mo. **Please call 240-463-0786**

GREENBELT- 1 rm avail in 2BR Lux Apt Shr. w/w cpt, AC/heat, W/D, DW, nr belt way/metro, cable/int ready. $580 + Utils .**240-645-3508**

LANDOVER HILLS- Room avail in SFH. bsmt ent, n/s, cable, utils inc. $560+ sec dep. Avail now **240-296-0498**

LANHAM-1 Room in SFH, quiet, no- smoking, W/D. $475+ $20 utils + dep. **240-645-2380**

LAUREL/RUSSETT,MD- 1BR avail in TH. Pvt BA. $600/moincludesutils.$300securitydep.No pets. Pref Female.Please call **240-462-7417**

MITCHELLVILLE - Spacious Bsmt BR. All utils incl. Good ref's & sec req'd. $825. Call **301-802-7886**

OXON HILL, MD- Share home, furnished room. No smoking.W/D, SATV/Internet. $575 amens & utils inc. Call **301-520-0664**

SE - Share Newly Renov. Fully furn, W/D, Jacuzzi Tub, Full Kit, Nr. Metro/Shops. **$150/$375 wk. Jasper St, 202-889-2810**

SIL SPG/WHITEOAK, MD - Bsmt,w/1 Mstr BR, prvt entrance,Bath & living area. Male Pref. **$700. Call 301-586-8191**

Silver Spring — Shr hse. Bsmnt Furn Rm W/D. Near Holy Cross Hosp. & Georgia Ave. **C-240-350-6631/ H-301-681-3448**

STAFFORD,VA - Crystal Lake Mobile Home, $400 + utils. Share kit & ba. Option to buy. **Call (703) 582-2034**

WOODBRIDGE - SFH to share. 2BR: small room $450, large room $550. All utilities included. **703-407-4799**

Great dates start here.
Concerts, movies, events, restaurants and more.
express nightout
expressnightout.com
XXI72 Ix4

CONDOS FOR SALE

ARL-750 Dickerson St-3BR, 2BA, Utils incl. A/C, hdwd flrs, nr Metro/Shppg. Avail Immed! **Rent $1,995. Sell $295K. MUST SEE. 703-351-0777**

HOUSES FOR SALE

GREENBELT- Updated spacious 2BR unit, ceramic bath, din rm, fam rm plus den, walk in closets, washer/dryer, nr. transportation, Beltway and NASA. Closing help. $120,000. Call **Bethea @ 301-552-3000 x18.**
Century-21 Home Center

KINGSTOWNE $500,000
End unit TH, 2 resv pkg sp, 3 BR, 3 full BA 1 half BA, deck with patio, fenced ext backyard, backs to trees. **Questions?**
Leslie Carter RE 703-587-457 5 FX 7560108

LOTS & ACREAGE FOR SALE

RECREATIONAL MTN ACREAGE
139 AC only $139,900
Own two mtn tops w/breathtaking 360° views! End of the rd, trails throughout. Great for ATVing. Enjoy your own private getaway!! Excellent financing. Call now 877-526-3764.
wvtimberland.com

RESORT PROPERTIES

OCEAN CITY - 29 Waterfront Condos 2 BR'S. $134k-$220k. Available now. Great time to buy! Free list. Call Frank **240-271-5552**

CARS

BUICK 1991 RIVIERA- 22,700 miles, show room cond., best offer over $10,000**Call 703-856-3080 Email: SB_intl@yahoo.com**

CHERVROLET 1994 IMPALA SS- $6200/obo, original owner, **Call 301-221-7156**

Chevrolet2007Tahoe— Tan LT 4x4, $21Kobo, Good cond, 91k mi, Pwr Evythg, Htd Gry Lthr Sts, Cln title, 951-505-4241

Dodge2005Magnum— SE $11,50032k mi, Blck Lthr int/Slvrext, ABS, Rf Rck, Tw Htch, Gd Cond 951-505-4241

HONDA 2010 ACCORD - 2dr, 5spd, Black/ black, 5K miles, 7yr warr, black. 1 owner. Excl condition. **$21,400. Call (240) 848-1140**

HONDA 2010 CIVIC- 7k mi, very good cond. 4dr, CD, all pwr, brand new, $15,850. recently purchase Call **202-415-9929**

Honda2009Odyssey— EX, $26,500.00obo, Excellent cond, 37k mi, Navigation, Tan int, Burgundy ext, 5 dr, 703-927-8254

Jaguar2001XKR — $16K, SLEEK SUPERCHARGED, black, V8, 4.0L, coupe, 74k mi, service records, inspected301-785-0952

JUNK VEHICLES REMOVED FREE
CASH PAY FOR ALL
202-714-9835

LAND ROVER 2009 RANGE ROVER- Beautiful, low miles, gar kept, new cond in & out, lthr, nav, htd seats, fully loaded. $49,500. **301-996-2244**

PONTIAC 1986 PARISIENNE- 4 Dr, 90% restored, fully loaded, Brougham model, $15,000 invested, going for $9,000/obo **240-508-8778**

Scion2008xB — $12,500, Good cond, 45k mi, Black int, Silver ext, 4 dr, Buckets, ABS, CD, airbag passenger.443-875-2437

circulator

UNION STATION-NAVY YARD ROUTE

I STAY OUT LATE AROUND CAPITOL HILL

CATCH ME EVENINGS AND WEEKENDS!

SUMMER HOURS
APRIL 1 - SEPTEMBER 30, 2011
MONDAY - FRIDAY 6AM TO 9PM
SATURDAYS 7AM TO 9PM

ADDITIONAL LATE NIGHT HOURS AND SUNDAY SERVICE STILL PROVIDED ON NATIONALS GAME DAYS.

CAPITOL RIVERFRONT
BUSINESS IMPROVEMENT DISTRICT Capitol Hill
CHAMPS capitol hill CHAMBER OF COMMERCE

dccirculator.com

59¢ SUNDAYS

New features. New savings.

For a limited-time, get 26 weeks of Sunday-only home-delivery for only **59¢ a week!**
Or get 7-day home-delivery for just **$1.47 a week!**

The Washington Post
If you don't get it, you don't get it.

To subscribe, call toll-free: **1-800-955-1197, Ext. 8**
or visit **wpsubscribe.com/spring7**

Offer expires 5/27/11. Available to new subscribers only. Restrictions may apply.

SRDD RPNS XPS082 5x4

lookout

He Came, We Saw
Eyewitnesses analyze Charlie Sheen's show at Constitution Hall **31**

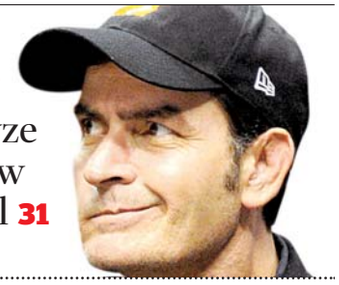

Broadcast Muse

Drew or False?

Dr. Drew Pinsky, above, sold his soul to the TV devil when he cooked up "Celebrity Rehab," which ~~exploits~~ seeks to help drug-addled D-listers. Some participants do kick their habit. Then again, oil heir Jason "Gummi Bear" Davis was arrested for drug possession in January, soon after his season ended.

By Marc Silver

Now the media-loving doc (an internist and addiction specialist) has a new role: host of HLN's nightly 9 p.m. "Dr. Drew" talk show, where "no topic is taboo." Dr. Drew, TV HAS NO TABOOS! As for your "child stardom is not always pretty" episode — does anyone think it is always pretty?

Yet the program has merit. Last week's "Gay to Straight With Prayer" was a thoughtful look at groups that believe prayer and counseling can change one's sexual orientation. Dr. Drew was evenhanded with his guests (though you could tell he sided with the lesbian psychiatrist who warned that so-called "therapeutic interventions" don't work and can damage young psyches). No chairs were hurled. The viewer was left to ponder the perspectives. I just wish Dr. Drew didn't say, "Now you will understand why I prayed before this program." Prayed for what – good ratings?

@ Comments? Give Marc your feedback: **expressnightout.com/muse**

More Than Mr. Schue

Matthew Morrison found fame on 'Glee,' but now it's time for his turn as a solo act

Album Preview

Matthew Morrison's debut single has yet to appear on the Billboard Hot 100 chart, though the "Glee" cast has moved more than 130 songs on the chart.

But the actor-singer, who stars on the hit Fox TV series, says he's not worried about matching the cast's musical feat.

"I know going into this that that won't be possible," Morrison says. "There's going to be a lot of expectations for this album, you know. I'm in such a spotlight right now. ... I just want to do the best I can and just continue the growth."

Morrison's single, the pop tune "Summer Rain," was released in early March; it currently sits at No. 27 on Billboard's Adult Contemporary chart. Last week he released his duet with Gwyneth Paltrow — a cover of "Over the Rainbow" — and this week he dropped his duet with Elton John, "Mona Lisas and Mad Hatters/Rocket Man." Morrison says there will be a "big unveiling" of one more star-studded duet.

His self-titled debut is out May 10. He says the first single isn't a reflection of his entire album.

"The single is fantastic and I love it, but I wouldn't classify that as my sound," he says. "There's a lot of really kind of deeper songs [on the album], and I felt like if I started with one of those, I couldn't go to a more pop-y place later."

GETTY IMAGES

"There's going to be a lot of expectations for this album, you know. I'm in such a spotlight right now. ... I just want to do the best I can and just continue the growth."

On "Glee," Morrison stars as Will Schuester, the school's glee club coach. He's earned Emmy and Golden Globe nominations for his role on the series, and also has appeared on Broadway in such shows as "Hairspray," "Footloose" and "The Light in the Piazza."

Writing songs gave him a chance to reflect on his life, he says.

"I learned so much about myself and kind of dealt with some things I guess I had been suppressing for a while," he says. "A lot of the songs I wrote were about my 20s, living in New York City, kind of being away from my family for the first time."

The 32-year-old says the album's most personal song is "My Name," a tune about the duality of his "Glee" character and his real self.

"I walk down the street and people are, like, 'Hey, it's Mr. Schue,' and no one really knows my name," he said. "You're in people's living rooms every single week, and they feel like they know that character and they think that's who you are."

MESFIN FEKADU (AP)

● *DAR Constitution Hall, 1776 D St. NW; July 6, $43.50-$63.50; 202-628-4780, Dar.org/conthall. (Farragut West)*

Rumors

Blogs were abuzz this week with talk that Matthew Morrison plans to leave "Glee," but fans can rest easy — his rep told Celebuzz he's staying put. (EXPRESS)

School of Pop: The Black Eyed Peas are opening a school where local teenagers will learn video and music production using professional-quality equipment. The Peapod Adobe Youth Voices music and multimedia academy in lower Manhattan will open for classes in July. The school will give "more youth the skills and encouragement they need to realize their dreams," Black Eyed Peas rapper will.i.am, pictured, says. (AP)

Life With Dummies

A new documentary explores the offbeat and colorful world of career ventriloquists

Film Preview

MAGNOLIA PICTURES

Terry Fator won "America's Got Talent" in 2007 with his ventriloquism act.

MAGNOLIA PICTURES

Former Ohio beauty queen Kim Yaeger is an aspiring ventriloquist looking to go pro in the documentary "Dumbstruck."

Mark Goffman should probably get used to such punny headlines as, "He's No Dummy!" His new documentary, "Dumbstruck," opening Friday, focuses on the "vent world" — that is, the offbeat, loveable society that surrounds the age-old art of ventriloquism.

Goffman got interested in the subject after his wedding, when his new mother-in-law gave a toast with the help of her white-gloved hand as a way of getting over stage fright. "I was so taken by this that — in addition to wondering what kind of family I had married into — I asked her about it. It turns out she goes to this convention every year."

Each year, ventriloquism's true believers — and their dummies — gather at the Vent Haven Convention in Kentucky. If the thought of so many dummies in one place sounds creepy, Goffman admits that they have gotten kind of a bad rap. "It's always the schizophrenic owner who kills people," in the movies he says. "But, really, [the dummies] are eccentric, they're quirky, they're fun." In fact, the term "dummy" has gotten to be almost pejorative: Most "vents" call their companions puppets or figures.

The film opens at the big event and then follows a number of ventriloquists, from teenager Dylan to Terry Fator, who won "America's Got Talent" in 2007 and then signed a multimillion-dollar deal to headline at the Mirage hotel in Vegas. Other characters include a former pageant queen looking to go pro, a cruise-ship performer and an amateur who turns to the community to avoid losing her house.

The film's characters share a passion but vary widely in terms of talent. To put it bluntly, some of them aren't very good. But the film wasn't about competition, Goffman says. "We didn't set out to make fun of anyone. We never tried to editorialize. Their search for acceptance and community are themes that have a universal relatability," even if you've never shoved a hand up a doll's rear, he says.

The characters enjoy different degrees of success over the course of the film, with Fator at the top of his game and Dylan bombing at a local audition. "That's how it went," Goffman says. "I certainly would have scripted it differently. But we rooted for these people, every single one of them."

KRISTEN PAGE-KIRBY (EXPRESS)

New Puzzles and Possibilities

'Portal 2' proves both thought-provoking and immensely fun

Video Game Review

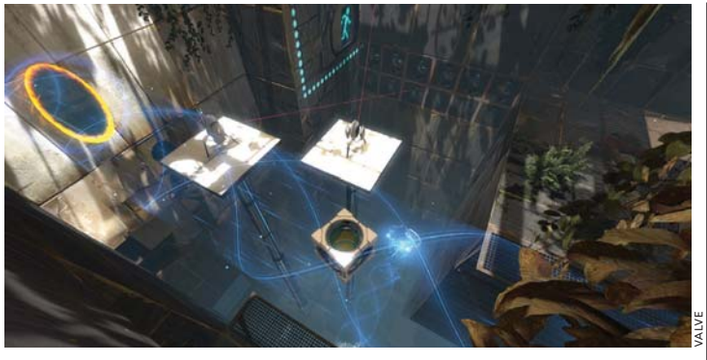

VALVE

"Portal 2" is available in versions for the Xbox 360, Playstation 3, PCs and Macs.

The Aperture Science Handheld Portal Device could change your life. Imagine a tool that lets you instantaneously cross vast distances by blowing holes through the time-space continuum. Put one hole in your office, one hole in your living room, and boom: No more endless commutes. No more pollution-spewing traffic jams.

Unfortunately, the portal gun's range, for now, is limited to the environs of Aperture Laboratories. And its inventors — along with every other human in the Aperture complex — appear to be dead.

That's the dire situation at the start of "Portal 2." And GLaDOS, the psychotic artificial intelligence you dismantled in the original game is back — and she isn't happy.

Each room in Aperture Laboratories is, essentially, a 3-D maze; you have to figure out how to use the portal gun and a handful of other gadgets to reach an exit. Since the franchise has graduated from experiment to headliner, there are many more puzzles in "Portal 2" — and they've become even more devious.

There's also a batch of clever new toys to play with. Aerial Faith Plates fling your character across bottomless pits. Gels make the floor bouncy or slippery. And the beloved Weighted Companion Cube returns with a cousin, the Laser Redirection Cube.

There were some doubts that the "Portal" prototype could be stretched into a full-fledged game, but Valve has delivered a sequel that builds upon the original while retaining its innovative spirit. In a market that's drowning in lookalike first-person shooters, the thought-provoking "Portal 2" is a blast.

LOU KESTEN (AP)

Music Beat

'Suburbs' Sprawls

Arcade Fire (featuring singer Win Butler, pictured) will release an expanded version of its Grammy Award-winning album, "The Suburbs," in June, BBC Radio 1 reports. The new version will feature two unreleased songs — "Speaking in Tongues" and "Culture War" — and a DVD with "Scenes From the Suburbs," a short film directed by Spike Jonze. (EXPRESS)

TV tonight lookout

Best Bets

CW 8:00

The Vampire Diaries Elena's (Nina Dobrev, pictured) revelation that she's taken control of the plan to outmaneuver Klaus isn't well received by Stefan and Damon, who clash over how to protect her. Flashbacks to 1491 reveal how Katherine met Elijah and Klaus.

CBS 8:31

Rules of Engagement Of course Russell (David Spade, pictured) is going to have a mom who's larger than life. So Joan Collins ("Dynasty") is the perfect choice to play his mother, Bunny Dunbar, who pays him a visit in this episode.

A&E 10:00

Manhunters: Fugitive Task Force A Mexican gang member who committed attempted murder in the U.S. manages to slip back into the country. It's up to the task force to find him. (TRIBUNE MEDIA)

NBC

COMMUNITY

Go Down Memory Lane

NBC 8:00

The study group members reminisce about their favorite times together as the school year winds down in this take on sitcom clip shows. The memories include trips to a Western ghost town, a glee club concert, and a look back at Jeff (Joel McHale) and Britta's (Gillian Jacobs) secret trysts and Dean Pelton's wacky wardrobe. Back in the present, Troy's pet monkey returns and wreaks more havoc. (TM)

Celebrations

Centennial Show

On the 100th episode of "30 Rock" (NBC, 10 p.m.), Hank thinks it's time to cancel "TGS," but Jack (Alec Baldwin, below) persuades him to give Liz and co. one more chance to prove themselves with — in true "30 Rock" fashion — the show's 100th episode. As they scramble to put together a great show, Jack re-evaluates a life decision. (TM)

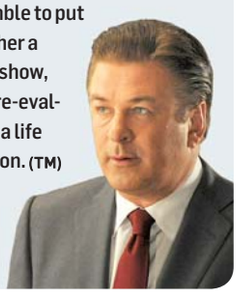

IT'S ABOUT JOBS. IT'S ABOUT OPPORTUNITIES. IT'S ABOUT TIME!

- Abdul Fernanders
Activist, DC Jobs or Else!

D.C. JOBS OR ELSE! is a coalition of DC organizations, community groups and local minority contractors that are working together to build a District that works for its residents. DC Jobs or Else! is working to bring neighborhoods back to life through use of educational empowerment and sustainable career opportunities in the construction industry. DC Jobs or Else! believes that projects within DC should have a workforce that reflects the city's true culture and identity.

"I am a proud DC resident. I have construction experience. I want to provide for my family. I am ready to work. I deserve a fair opportunity. Why am I not allowed to work on projects in my backyard?"

IT'S TIME FOR ANSWERS. IT'S TIME FOR LOCAL JOBS FOR LOCAL RESIDENTS!

Paid For by the United Construction Workers

DC should have a workforce that reflects the city's true culture and identity. Local Jobs for Local Residents! | www.dcjobsorelse.org

lookout online

Poll Center

Today's Question

SHOULD SEARCH ENGINES ALLOW YOU TO DELETE YOUR HISTORY FROM THEIR SITES?

VOTE AT EXPRESSNIGHTOUT.COM OR TEXT A FOR YES OR B FOR NO TO 98999

Wednesday's Results

SHOULD PARENTAL CONSENT BE REQUIRED FOR THE TSA TO PAT DOWN A CHILD?

"A pat-down could be frightening for a young child. Parental consent should not be required for children age 12 and over."

AN ANONYMOUS COMMENTER

"So the TSA can touch a child but a teacher can't?"

COMMENTER JAKE

"Given those options, the answer is obviously yes, but what parent in good conscience would agree to let their children be pat down by a stranger? "

COMMENTER CHAD LEHOMPE

SEE HOW YOUR METRO STATION VOTED AT WWW.EXPRESSNIGHTOUT.COM

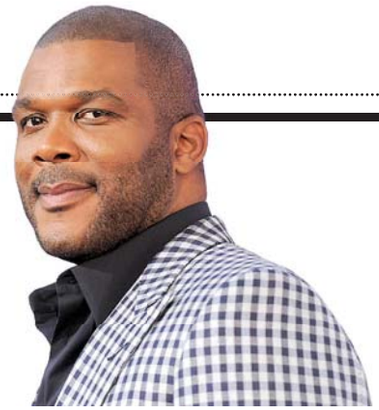

Blog Log

"Is Tyler Perry trying to drum up the drama to help promote his film, or does he have a point? Personally, we're of the opinion Spike Lee could probably [not care less] about a Tyler Perry movie right now, being that he has more pressing [things] on his mind."

— **BOSSIP.COM** REACTS TO NEWS THAT PERRY SAID AT A PRESS CONFERENCE FOR HIS NEW MOVIE THAT LEE CAN "SHUT THE HELL UP" WHEN PERRY WAS ASKED ABOUT THE CRITICISM THE BROOKLYN NATIVE HAS DIRECTED HIS WAY RECENTLY.

"OK, seriously, this Carter IV cover is so cute it hurts! ... The tats definitely take it over the top to straight comedy. And it's always refreshing to see a celeb with a good sense of humor."

— **MISSINFO.TV** THOROUGHLY ENJOYS THE ALBUM COVER FOR LIL WAYNE'S NEW ALBUM, SET FOR A JUNE RELEASE.

"About time someone laid the law down to these jerks. They make the rest of us Italian-Americans look like bad."

— **A COMMENTER AT NYPOST.COM/P/ENTERTAINMENT** WAS GLAD TO HEAR THAT THE MAYOR OF FLORENCE, ITALY, MADE A LIST OF STRICT RULES FOR THE CAST MEMBERS OF MTV'S "JERSEY SHORE," WHO ARE FILMING THE SHOW'S FOURTH SEASON IN ITALY.

"Should The Donald be worried? [Sarah] Palin jumped into Trump-mania with her usual foot-in-mouth style, slamming the press for what she called 'unfair' coverage and claiming — with a straight face — that Trump has what it takes to be president."

— **CAPITOLHILLBLUE.COM** THINKS AN ENDORSEMENT FROM THE FORMER ALASKA GOVERNOR MIGHT HURT DONALD TRUMP'S CHANCES IF HE CHOOSES TO RUN FOR PRESIDENT.

express automobile dealers

more cars on the net
cars.com
@washingtonpost.com

Dodge
LUSTINE DODGE
WOODBRIDGE, VA 1-800-879-4701
14211 JEFFERSON DAVIS HWY. LUSTINEONLINE.COM

HYUNDAI
BROWN'S MANASSAS HYUNDAI
MANASSAS, VA 703-361-9600
8651 CENTREVILLE ROAD MANASSASHYUNDAI.COM

NISSAN
DARCARS NISSAN
ROCKVILLE, MD 301-309-2200
15911 INDIANOLA DRIVE WWW.DARCARS.COM

TOYOTA
KAY JENNINGS SPRINGFIELD TOYOTA
SPRINGFIELD, VA 703-451-0300
6570 AMHERST AVE. SPRINGFIELDTOYOTA.COM

KOONS TYSONS TOYOTA
VIENNA, VA 1-888-505-1137
8610 LEESBURG PIKE WWW.KOONS.COM

HONDA
SHEEHY HONDA
ALEXANDRIA, VA 703-660-0100
7434 RICHMOND HWY WWW.SHEEHYHONDA.COM

LEXUS
LEXUS OF SILVER SPRING
SILVER SPRING, MD 1-800-266-4874
2505 PROSPERITY TER. LEXUSOFSILVERSPRING.COM

TOYOTA
355 TOYOTA
ROCKVILLE, MD 301-309-3917
15625 FREDERICK ROAD WWW.DARCARS.COM

MOTOR
703-527-7860

nine simple numbers you learned by age 3
play su | do | ku
express
A Publication of the The Washington Post
XX182 5x1

puzzles lookout

Horoscope

TAURUS (April 20-May 20) There's no reason for you to take the blame for something that is not your fault; don't let yourself become the sacrificial lamb.

GEMINI (May 21-June 20) A job you have taken on may not be over when you think it is over. Perhaps you didn't pay enough attention to the fine print.

CANCER (June 21-July 22) You must give yourself a little something special even as you go to great lengths to give others what they need and want.

LEO (July 23-Aug. 22) Good fortune is something you can manufacture; you don't have to wait for something to come your way simply as a matter of luck.

VIRGO (Aug. 23-Sept. 22) Appearances can be deceiving, and you can derive a great deal of information from digging beneath the surface.

LIBRA (Sept. 23-Oct. 22) Take care that you don't give someone else the upper hand as you try to take a shortcut yourself. Tried-and-true methods may be best.

SCORPIO (Oct. 23-Nov. 21) You may find yourself waiting on someone else before you can put the finishing touches on an important, time-sensitive project.

SAGITTARIUS (Nov. 22-Dec. 21) Something you have been trying to keep to yourself may actually be common knowledge already. Now you can focus on other issues.

CAPRICORN (Dec. 22-Jan. 19) With another by your side who shares your vision and enthusiasm, there is no reason that you can't do what others say can't be done.

AQUARIUS (Jan. 20-Feb. 18) You can share some good ideas with someone who complements your abilities quite well. A third party may be of value, too.

PISCES (Feb. 19-March 20) It's not goodbye, just so long — for you and a certain someone have much to do together in the near future.

ARIES (March 21-April 19) You may not be able to get it all done, but making some headway will show others that you truly mean to fulfill all responsibilities.

PostPoints DAILY CODE F R

Scrabble Grams

PAR SCORE 150-160, BEST SCORE 233

E1	O1	T1	H4	N1	R1	G2	2nd Letter Double	RACK 1
A1	A1	U1	Y4	T1	W4	C3	Triple Word Score	RACK 2
A1	A1	E1	D2	R1	H4	W4		RACK 3
A1	A1	E1	D2	D2	D2	N1		RACK 4

Yesterday's Solution

G2	R1	A1	D2	U1	A1	L1	RACK 1 =	59
P3	H4	O1	T1	O1	G2		RACK 2 =	12
G2	O1	D2	S1	E1	N1	D2	RACK 3 =	64
A1	C3	T1	U1	A1	R1	Y4	RACK 4 =	74
PAR SCORE 145-155							TOTAL	209

FOUR RACK TOTAL

Make a 2-7 letter word from the letters in each row. Add points of each word using scoring directions at right. 7-letter words get a 50-point bonus. Blank tiles used as any letter have no point value. Scrabble is a trademark of Hasbro in the U.S. and Canada.

Sudoku

DIFFICULT

5			9				1	3
		9		2				
1			4				2	
	3		1			7		
9								4
		7			5		3	
	9				6			8
				8		2		
7	2				9			6

Yesterday's Solution

4	3	5	9	6	2	1	7	8
8	7	6	5	4	1	2	9	3
1	9	2	8	7	3	6	5	4
7	6	3	1	2	4	5	8	9
9	4	8	3	5	6	7	1	2
2	5	1	7	8	9	3	4	6
5	1	4	2	3	8	9	6	7
3	8	7	6	9	5	4	2	1
6	2	9	4	1	7	8	3	5

Need more Su|do|ku? Find another puzzle in the Comics section of The Post every Sunday and in the Style section Monday through Saturday.

© PUZZLES BY PAPPOCOM

Comics

FIND MORE COMICS AT EXPRESSNIGHTOUT.COM

POOCH CAFE | PAUL GILLIGAN

PEARLS BEFORE SWINE | STEPHAN PASTIS

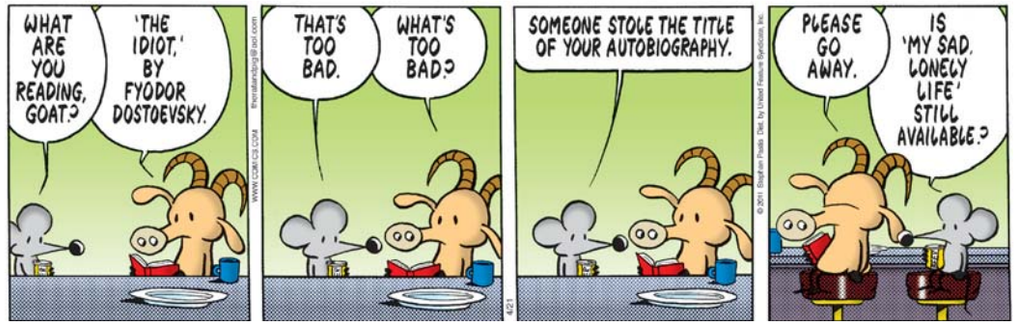

Forecast

65 | 46

Today: Mostly sunny, breezy and cooler today. Partly cloudy tonight.

52 | 49

Tomorrow: Cooler tomorrow with a little rain. Rain and drizzle tomorrow night.

Looking Ahead

SAT	SUN	MON
73 | 60	80 | 57	73 | 59

Sun and Moon
Sunrise today: 6:24 a.m.
Sunset today: 7:51 p.m.
Moonrise today: none
Moonset today: 8:56 a.m.

Almanac
Normal high: 68
Record high: 94
Normal low: 47
Record low: 28

FORECAST BY ACCUWEATHER.COM ©2009

Hollywood Ballroom

FRI:	Dance lessons & Cha Cha	8:00
SAT:	College Night lesson (Swing)	8:00
SUN:	Waltz	7:00
WED:	West Coast (W C Swing)	7:30

$5 OFF with this ad 1st Hour FREE Lesson

Silver Spring, MD • Route 29, North
www.hollywoodballroom.com • 301-622-5494

Try it! It's FUN! It's HEALTHY! | ADM: $15 Students ADM: $10

RESEARCH ON HEARTBURN

Researchers are currently seeking participants for one-on-one interviews about people's experiences with heartburn.

- Are you 18 years of age or older?
- Do you experience heartburn?

If so, you may be eligible to participate in this interview study.

Participants will receive compensation for their time.

For more information about this study, please call United BioSource Corporation at 1-877-954-4252 (toll free) and ask for the heartburn study.

CAN'T LOSE WEIGHT?

We can help!

- $37 per Week to Lose 11-13 lbs. per Month
- Losing Weight Does NOT have to be Expensive
- All Medications & B12 Injections Included
- 1-on-1 Counseling
- Personalized Eating Plans
- No Contracts, No Hidden Fees, No Extra Charges

DC's Oldest & Most Successful Medical Weight Loss Program
Est. 1974

Dr. Beale's Medical Weight Loss Program

202-463-7872
www.docbeale.com

Downtown • **1712 Eye St, NW**
Anacostia • **2041 MLK Ave, SE**

SCREENER TEACHER SALES REP GRAPHIC ARTIST MAR CE ADMINSTRATIVE ASSISTANT CHIEF ENGINEER

To advertise a job in Express, call **202-334-4100**.

XX1 80 2x.5

lookout puzzles

Crossword

COME ON IN!

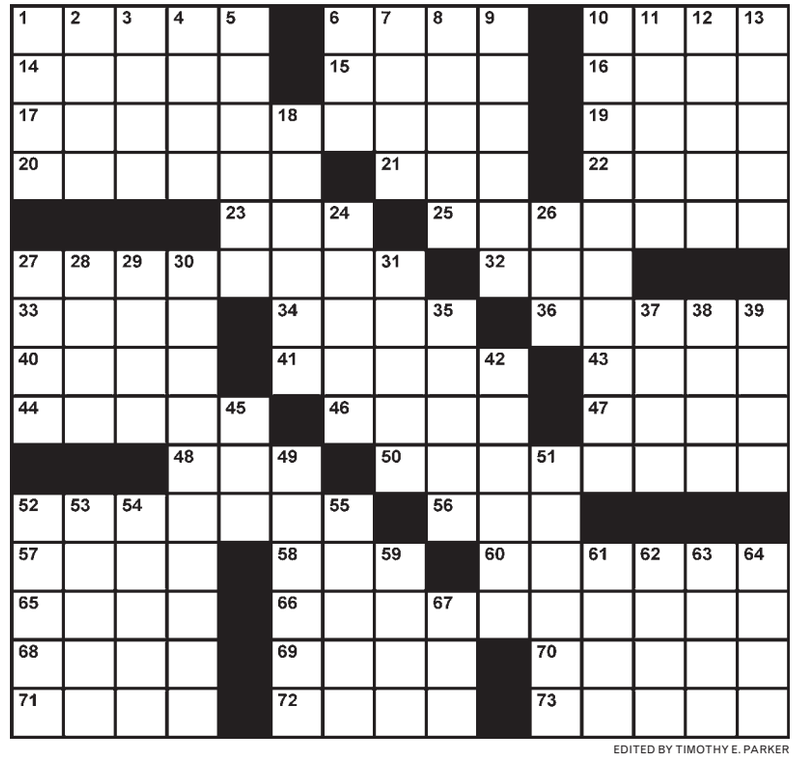

EDITED BY TIMOTHY E. PARKER

ACROSS

1 Drained of blood
6 Speech coach's challenge
10 Common settler?
14 Mushroom-to-be
15 Social starter
16 Not had by
17 Typing instructor's concern
19 Unpleasant smell
20 Wrap up
21 To date
22 Litter's littlest
23 Conclusion
25 Type of conjunctivitis
27 Place for a cotillion
32 Untruth
33 Mishmash or medley
34 ___ the Terrible
36 Hopeful lover's item
40 Mil. org. on campus
41 Philbin of TV
43 Chute opener?
44 Socially awkward ones
46 Latvia's largest city
47 Cinema sign
48 Bro, to sis
50 Sodium ___ (table salt)
52 Chubbier
56 Price indicator
57 Rajah's wife
58 Third bk. of the Bible
60 Vocal style
65 Leave out
66 Receptive to new ideas
68 ___ child (pregnant)
69 Wolfe of crime fiction
70 It precedes "fast" and follows "home"
71 Big name in chips
72 Tickled
73 Legions

DOWN

1 Inquires
2 Gush forth
3 Georgetown player
4 Formerly, in olden days
5 Situated below
6 Language spoken in Vientiane
7 One of the Pac-Man ghosts
8 Brew, as tea
9 Stamen's counterpart
10 Guard
11 Excessive, as force
12 Displaying no emotion
13 Rich dessert
18 "The Bathers" artist Pierre-Auguste
24 White Cliffs locale
26 ___ in the bud
27 Bjorn of tennis fame
28 Ingredient in many lotions
29 Beer choice
30 Helpers when keys are lost
31 Abracadabra stuff
35 "'Twas the ___ before Christmas ..."
37 What so loudly we hail?
38 Drought-stricken
39 In the wee hours
42 Muslim form of salutation
45 Use a straw
49 ___ to (be a member of)
51 Monstrous, a la Shrek
52 Search for prey, e.g.
53 Female monster
54 Opposite of separateness
55 Chase away
59 Designer Wang
61 Look ___ (investigate)
62 Poems of praise
63 Passengers' selections
64 Chances
67 Wordless acknowledgment

Yesterday's Solution

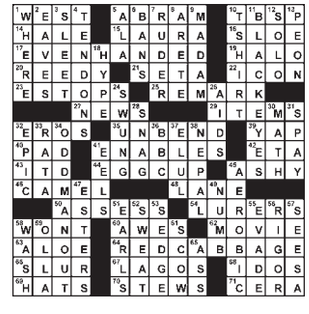

Today in History

1649 The Maryland Toleration Act, which provides for freedom of worship for all Christians, is passed by the Maryland assembly.

1940 The quiz show "Take It or Leave It," premieres on CBS Radio.

2001 The Los Angeles Xtreme beats the San Francisco Demons 38-6 in the only XFL championship game.

express

Published by Express Publications LLC
1150 15th St. NW, Washington, DC 20071
A Subsidiary of The Washington Post Co.

Editorial: 202-334-6800
Fax: 202-334-9777
Circulation: 202-334-6992
Advertising: 202-334-6732
or ads@readexpress.com
Classifieds: 202-334-6200

EXPRESS STAFF: PUBLISHER—CHRISTOPHER MA | GENERAL MANAGER—ARNIE APPLEBAUM EDITOR—DAN CACCAVARO | CREATIVE DIRECTOR—SCOTT MCCARTHY | ASSISTANT MANAGING EDITORS—HOLLY J. MORRIS, MATT SWENSON | ART DIRECTOR—LORI KELLEY | FEATURES EDITOR—JENNIFER BARGER | SENIOR EDITORS—VICKY HALLETT, SHAUNA MILLER, KRISTEN PAGE-KIRBY | SECTION EDITORS—KATIE ABERBACH, KATHERINE BOYLE, MORGAN SCHNEIDER, SARA SCHWARTZ, DARONA WILLIAMS, CLINTON YATES, FIONA ZUBLIN | EDITORIAL DESIGN—ADAM GRIFFITHS, ERNIE SMITH | COPY CHIEF—AIMEE GOODWIN | PRODUCTION SUPERVISOR—MATTHEW LIDDI | PHOTOGRAPHER—MARGE ELY | WEB EDITORS—RUDI GREENBERG, CHRIS CHESTER

ANALYSIS

A Mass Act: Reflections on the Male Id in Charlie Sheen's America

On Tuesday, Charlie Sheen performed in D.C. at DAR Constitution Hall. Here is our take.

"This isn't 'The View'!" shouted a disgruntled fan as Charlie Sheen settled into an armchair and began to talk about his day. That fan was wrong.

"My Violent Torpedo of Truth" is "The View" with better sound effects. There's the gender-homogenous audience, the tell-it-like-it-is attitude, the complaints about ex-spouses. The whole milieu is designed to provide a mass therapy session for man-children, presided over by Dr. Sheen.

The mostly male crowd got its money's worth of catharsis. They didn't pay to hear Sheen "say something weird," as one attendee enjoined; they paid for permission to let themselves get weird, to unleash the raw id in the company of like-minded men. Sheen was just the vessel for the audience's heckling, hooting male rage, peppered with enthusiastic proclamations of success and vulgar claims regarding the size of one's masculine signifier.

Did Charlie recognize his symbolic purpose? At times, he called to mind a vulnerable, pre-pubescent class jester desperately seeking approval: "Did you like my video?" he begged. When he waxed profound about Marlon Brando's love of spaghetti, "Shut the [expletive] up!" chorused through the cheap seats. Not one cared what Charlie said — they wanted to *be* him, not hear him, if only for a few hours.

CHRIS KLEPONIS/AFP/GETTY IMAGES

Charlie was welcomed by D.C. fans upon his (late) arrival at DAR on Tuesday.

OUTTAKES

Things That Did Not Happen on Tuesday Night

- Charlie gives everyone in the audience Volkswagen Beetles and an all-expense-paid trip to Australia.
- Charlie reveals that Martin Sheen is not his father. They are clones of an ur-Sheen, aging at different rates.
- Someone brings a baby onstage for Charlie to bless.
- Donald Rumsfeld is seen in the upper reaches of the balcony.

CASTING

It's Like 'Celebrity Rehab' Threw Up, Which Is a Terrible Thing to Say About a Food Show

Heidi Montag is returning to television via "Famous Food," a VH1 reality show premiering this fall, the network announced Wednesday. She and six other celebrities — among them former "Bachelor" Jake Pavelka and Real Housewife of New Jersey Danielle Staub — will vie to open successful restaurants. (EXPRESS)

UN-CASTING

'She Looked a Little Too Mature for the Part'

Lindsay Lohan will not be playing Victoria Gotti in an upcoming film. "She is no longer being considered," said Marc Fiore, producer of "Gotti: Three Generations." "The talks have stopped." Fiore did not explain the decision, telling People.com that "she's a wonderful person ... we just couldn't reach terms." (EXPRESS)

ANDREW H. WALKER/GETTY IMAGES

Victoria Gotti and Lindsay Lohan defy the Temporal Prime Directive.

Casting

'Acting Like Myself Is Hard!'

Khloe Kardashian (the tall one, the one married to Lamar Odom, etc.) will appear on an episode of "Law & Order: Los Angeles" airing April 25. Ryan Seacrest broke the news on his radio show. Kardashian will appear as herself, although her role — a client of a murdered stylist — is fictitious. Probably. (EXPRESS)

where people and art collide

- Four performance venues
- Three visual art galleries
- 4,000 square foot ballroom
- here CaféBar
- Free Wi-Fi

FOOD SIDE OF SOUND AESTHETICS
Molecular Gastronomy Meets Digital Music
Thu Apr 21 • 7pm
Pay-what-you-can
A discussion with Leandro Pisano, the initiator and director of the annual Interferenze festival in Italy—a new media art event focused on sustainability, nature and rural themes.

THE EMPRESARIOS WITH FORT KNOX FIVE DJ SET
Sat Apr 23 • 9pm • $15
"Outstanding….this record will be coming out from my DJ bag often in the near future." – HUFFINGTON POST
A genius blend of Latin funk, trip hop, house, cumbia, dub, and reggaeton!

DAVID LYNCH FESTIVAL

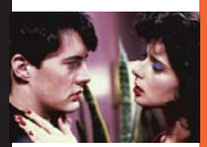

BLUE VELVET

CUBAN SALSA & TIMBA
Tue April 26 • 7:30pm dance lesson; 8:30pm live music + dance • $8

BG AND THE MOJO HANDS
Wed April 27 • 7:30pm dance lesson; 8:30pm live music + dance • $15
Jump blues and boogie!

DAVID LYNCH'S BLUE VELVET
Wed April 27 • 8pm • $6

artisphere.com
Two blocks from Rosslyn Metro (blue/orange)
Free parking evening and weekends with validation; use N. Kent Street entrance
Entrance into Artisphere and our art galleries is free; select events ticketed
(703) 875-1100

ARTISPHERE
1101 Wilson Boulevard, Arlington, VA
BEST of D.C. VOTED BEST NEW VENUE 2011

"REMARKABLE." – Chicago Tribune

"EXPLOSIVE." – Chicago Sun-Times

Photo of Donnetta Lavinia Grays, Jenny Jules and Jamairais Malone by Scott Suchman.

WINNER OF THE 2009 PULITZER PRIZE FOR DRAMA

RUINED

BY LYNN NOTTAGE | DIRECTED BY CHARLES RANDOLPH-WRIGHT

BEGINS TOMORROW

ORDER TODAY!

arena stage
the mead center for american theater

202-488-3300 | www.arenastage.org

1101 Sixth St., SW, Washington, DC 20024